Lincoln Evening Journal

CITY EDITION ★ ★ ★ and Nebraska State Journal ★ ★ ★ CITY EDITION

FIVE CENTS — 66th Year No. 223 — LINCOLN, NEBRASKA, WEDNESDAY, AUGUST 12, 1953 — 3 — FOUNDED IN 1867

Red PWs to Be Held Back

★ ★ ★ ★ ★ ★ ★ ★ ★ ★ ★ ★

Dulles Warns Refusal to Free All Violates Truce

By Associated Press

Secretary of State Dulles has warned the Communists the United Nations will withhold "to the last" Red war prisoners charged with or convicted of crimes—to make sure the Reds return U.N. prisoners in the same category.

In a prepared statement in Washington Dulles also declared any Communist plan to withhold American prisoners guilty of so-called crimes would violate the Korean armistice agreement.

He already had ordered his legal aides to study the international aspect of the prisoner issue—which could snarl the Korean truce.

* * *

DULLES SAID the Communists "have a bad record in this matter" of holding back war prisoners, adding there is ample evidence they kept hundreds of thousands of Germans and Japanese prisoners after World War II.

Dulles said the Communists might claim they have a right to withhold some POWs under the provisions of the Geneva Convention. The American position, he said, is that the truce agreement takes precedence over the Geneva regulations.

Dulles said he accepts with some skepticism Russian Premier Malenkov's implied claim that Russia has mastered production of the hydrogen bomb.

* * *

SPECIFICALLY, he said, American authorities have not detected evidence of a hydrogen bomb explosion within the Soviet Union, either before or after Malenkov's surprise assertion Saturday.

Dulles said the middle of October would be a good target date for the holding of a political conference with Chinese and North Korean representatives. He said the site could be in a neutral country but he did not specify any one.

* * *

AT PANMUNJOM 100 hale and happy Americans steamed through the bamboo curtain to start the second dramatic week of Korean war prisoner exchange.

But their South Korean comrades again came home in wretched shape.

Four hundred in all got their freedom during the day. There were 100 Americans, 25 British, 25 Turks and 250 South Koreans.

No Nebraska servicemen were returned in Wednesday's exchange of prisoners.

The Communists promised to hand over 75 Americans, 75 British and 250 South Koreans—all able-bodied—at Thursday's swap.

* * *

IT WAS LEARNED the Communists are holding many American Air Force officers in a secret compound.

Cpl. William H Abbott Jr., Jerusalem, O., said Air Force pilots shot down behind enemy lines were taken to the unlisted camp.

Abbott said the secret stockade came into existence after the Communists turned over their roster of prisoners to the United Nations Command in December, 1951.

A Missouri soldier said he was thrown into solitary confinement for 42 days because "an American told the Chinese I was planning to kill Chinese."

The informer, said Pfc. Robert Chyers, 24, of Steele, Mo., went through the Freedom Village processing center Wednesday.

"He is not a pro (progressive) —he is a rat. He is in this group right here," Chyers declared bitterly.

One hundred six members of the Neutral Nations Armistice Supervisory Commission, meanwhile left Wednesday for 10 ports of entry through which the Allies and Communists will replace troops and supplies during a Korean truce.

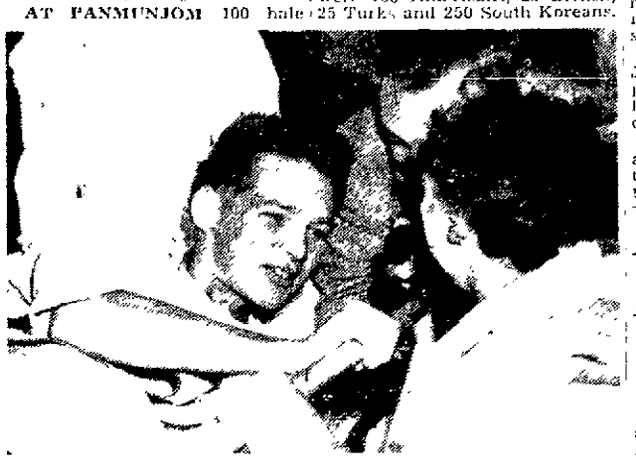

HI, MOM—Marine Pfc. Alfred Graham Jr. greets his mother on arrival at Travis Air Force Base, Calif., in the first planeload of disabled POW's from Korea. (AP Wirephoto.)

17 Ill PWs Come Home Amid Smiles, Tears

TRAVIS AIR FORCE BASE, Calif. (AP) — There were smiles and tears as 17 seriously ill Americans released by the Communists in Korea came home aboard a big military transport plane.

The 16 Army and one Marine veterans of the Korean war all came off the C-54 on litters after their arrival from an overnight stay in Honolulu.

The men were carried aboard a waiting ambulance for transfer to the base hospital here. Maj. Thomas Barbour, said the men will be sent to hospitals near their homes.

No planeside interviews were permitted because of the men's condition.

* * *

PARENTS of only two repatriates were waiting when the plane landed.

First to be carried from the plane was Marine Pfc. Alfred P. Graham Jr.

The two litter carriers paused to let Graham reach up and embrace his mother and father, Mr. and Mrs. Alfred Graham af Arlington, Va.

Both parents smothered their only son with kisses.

Mrs. Francis Hudelson of Battle Mountain, Nev., broke down as she saw her son, Army Cpl. Richard M. Davis, who was next off the plane.

* * *

"HE DOESN'T LOOK so bad," Mrs. Hudelson said tearfully. And her dark haired young son smiled happily.

When he was carried into the ambulance, Mrs. Hudelson went alongside and held the hand he extended through a window while waiting for the others.

Graham spent 21 months as a captive of the Communists, but his mother said she had a dozen letters from him:

There was no ceremony on this first arrival of prisoners released in operation big switch.

* * *

SOME MEN had their eyes closed. In general they appeared rested.

The men were accompanied by Flight Nurse Cirginia Cardillo of Oakdale, Pa.

"It was very pleasant," she said of the flight. "The patients slept practically all night. Everybody was cheerful. They were very happy, especially when the sun came up and they saw Golden Gate Bridge. Everybody was anxious to get home."

HOME AT LAST—Pfc. William B. Sherill, Bryson City, N. C., grins weakly from a stretcher as he is carried to an ambulance from a planeload of returning disabled prisoners. (AP Wirephoto.)

Salt-Wahoo Qualifies as Demonstration Area

Assured Local Sponsorship Makes Watershed Approach Nation's First

By JACK HART
Journal Staff Writer

Local sponsorship for a watershed project within the Salt-Wahoo Watershed has been assured making this the first area in the nation to qualify as a project to demonstrate the watershed approach to soil conservation and flood control.

A joint resolution assuring local participation has been signed by the Salt-Wahoo Watershed Association, the board of supervisors of the Lancaster County Soil Conservation District and a co-ordinating committee of soil conservation districts of six counties within the watershed. The resolution has been forwarded to the chief of the Soil Conservation Service.

* * *

THIS WILL clear the way for designation of the Salt-Wahoo Watershed as a project area under legislation passed by the last session of Congress.

Congress provided $5 million for work during the next year on 50 pilot projects over the nation. A total of $29 million is provided for this work over the next five years.

* * *

IN ITS resolution the sponsoring groups of the Salt-Wahoo project urged "that the Soil Conservation Service proceed at once to prepare work plans for areas within the watershed where improvements can be begun at once."

On the basis of these plans, it asked the SCS "to open specific negotiations with the affected farmers, Soil Conservation Districts and any other affected local governmental agencies." Such negotiations will be to obtain specific approval of these agencies and "to proceed at once where this is obtained," the resolution stated.

* * *

AT A MEETING of the sponsoring groups and other interested parties, Kirk Sandals, regional supervisor of the SCS, explained that securing local sponsorship is the first step in administering the federal watershed program. Next moves, he said, would be:

Preparation of a schedule of work on the project over the next five years.

Selection of sub-watershed areas on which actual work can begin.

"There will be many meetings in school houses and churches to resolve this," he commented.

Sandals said the joint action taken by the three groups would satisfy national SCS requirements for qualification as a "pilot plan" area.

* * *

THE AREA above Roca is scheduled for first consideration in the watershed, Sandals said. But he added that other areas would not be excluded.

Sandals stressed that the resolution signed was not binding as far as financial contributions are concerned. Local funds will not be committed until work plans are drawn up and signed, he said.

While federal-local cost sharing is to be "about a 50-50 proposition," Sandals said, local cash contributions probably will not exceed 10 per cent of the total. He explained that this is because non - federal agencies will be credited for money spent on:

1. Educational, planning, supervisory or maintenance services.
2. Conservation practices.
3. Land, easements and rights of way.
4. Installations already constructed.
5. Transfer of cash funds and rental of materials or equipment.

* * *

SANDALS declared that participation of local groups should be on the fullest basis possible.

"Every agency that will benefit should be looked upon as a contributor," he continued. "This is the broadest program ever envisaged in federal legislation."

Otto Liebers, co-chairman of the Salt-Wahoo Watershed Association told the group that the plan must be acceptable to, understood by and good for local people.

Liebers pointed out that plans for the watershed must be correlated with those of the Army Corps of Engineers.

Association Co-Chairman Raymond A. McConnell Jr., added, "If the program is to work it will require a high degree of co-operative effort."

* * *

LIEBERS, McCONNELL and Roland Nelson of Mead, vice-chairman, signed the resolution for the Watershed Association; Owen C. Perry, president, and Lt. Gov. Charles Warner and George Kroese, signed for the Lancaster County Soil Conservation District; and Henry L. Rood, Harold F. Sieck and Kroese for the six-county committee.

Similar meetings to secure local sponsorship for projects in the Indian Creek and Dry Creek areas are scheduled respectively, at Beatrice Wednesday and at McCook Thursday.

GI Will Get Discharge to Care for Son

A saddened young Lincoln Air Force sergeant whose 20-year-old wife was killed in an auto crash has learned that the Armed Forces have a heart.

Sgt. Weiler

When Sgt. Richard Weiler's wife, Berdina, died from injuries following an accident July 31 near Prairie Home, his parents asked American Legion officials to contact their son to inform him of the sad news.

Weiler was located in Manila in the Philippine Islands, and immediately was flown to Los Angeles where he took a plane to Lincoln.

Now he has learned that he is to receive a discharge in order to care for his two-year-old son, also injured in the accident.

"I want to thank everyone for helping me," the young man said.

He will work for the Burlington Railroad as soon as his discharge is official.

U.N. Assembles For Korea Talk

NEW YORK (AP)—The heads of Russian and Brtish delegations to the United Nations arrived for the U.N. sessions which will arrange a political conference on Korea.

Vishinsky' voiced a stock answer—"I don't know"—to questions as to whether he would present any proposals on the admission of Red China to the United Nations, or on atomic energy.

H-Bomb, Germ War Deadliness in Dispute

Scientist Thinks Biological War Poses Greater Threat to Mankind

WASHINGTON (AP)—A leading atomic scientist says germ warfare poses a deadlier threat than the hydrogen bomb. But defense officials dispute the statement.

Prof. George Gamow of George Washington University, a world-famous nuclear physicist, told a reporter that the H-bomb which Russia now claims to possess is not the weapon to be feared most in the modern arsenal of mass killers.

"Biological warfare would be worse," he said. "In sheer destructiveness, a little bottle of germs could do more damage than an H-bomb."

* * *

DEFENSE department spokesmen said they did not share Gamow's view, and asserted that this country has "excellent" defenses against germ warfare.

"Nobody is worried about the possibility of a devastating bacteriological attack," one Pentagon official said.

Officials refused to say how much information, if any, U.S. intelligence agencies have been able to obtain about Russian progress in germ weapons. Nor would they discuss this country's own "BW" (biological warfare) development program, which is conducted under conditions of extreme secrecy at Camp Detrick, Md.

It is U.S. policy to that germ weapons like poison gas—that is, this country will not resort to them in war unless the enemy does so first. But the army evidently feels that the power to retaliate strongly is the best insurance against enemy use of such weapons.

* * *

FROM SEVERAL authoritatives sources, the defensive germ warfare picture looks like this:

The Army Chemical Corps, the Public Health Service and the Civil Defense Administration are co-operating on means of detecting and stamping out bacteriological attacks.

Basically, germ warfare consists of prodding nature into exerting her nastier side—encouraging the diseases of man, animals and plants. Therefore a primary defense is the good public health system of the United States, plus its high standard of living—its plumbing, good water supplies, its food sanitation and the average American's personal cleanliness.

* * *

IN ADDITION, the nation normally has a large stock of vaccines and serums, and the ability to turn out more in a hurry.

With these precautions, officials say they hope to spot any outbreak of disease quickly, isolate it and stamp it out. They point to the quick action in New York City a few years ago, when some 6 million persons were vaccinated for small pox in a few days to forestall a possible epidemic.

Man Enters Innocent Plea To Gun Threat

George E. Rainwater, 45, a master sergeant stationed at Offutt Army Air Force Base in Omaha, pleaded not guilty to a charge of assault with intent to murder on arraignment at County Court in Lincoln Tuesday. He was bound over to District Court by County Judge Herbert Ronin and bond was set at $7,500.

Dep. Co. Atty. Elmer Scheele said Rainwater was arrested Sunday evening after police received a call from his estranged wife, Mary, 32, of 1311 Peach. Scheele said she told police Rainwater threatened to shoot her and himself. She was locked in a bathroom when police arrived. Scheele said Rainwater had purchased a .22 caliber automatic pistol after coming to Lincoln Saturday.

According to Scheele, police said Rainwater had been drinking. He said they found a letter Rainwater had written his wife's father in Robinson, Kan., with instructions as to what to do with his (Rainwater's) property.

Scheele said Rainwater had been in the army for 22½ years.

Mrs. Rainwater, in a case pending in Lancaster District Court, asks a divorce on charges of extreme cruelty. The petition, filed July 11, says she and Rainwater were married at Seguin, Tex., Aug. 27, 1946. She asks restoration of her maiden name, Sechler.

Board Refuses Help Request

The County Board of Commissioners turned down a request by Register of Deeds J. G. Vaughn for a second deputy in his office to be paid a monthly salary of $280.

Vaughn requested the additional worker in a letter to the board, which was placed on file.

Appearing at the meeting, he said expert help is "needed badly" in the office.

"You don't have to pay wages like that," contended Commissioner Chris Kuhner, in a warm exchange of words with Vaughn.

Marine Hurt Checking Gun In Korea

A Lincoln Marine, after more than two months on the front lines in Korea without an injury, received a severe facial injury a week after the truce when a gun went off in his face.

Pfc. Campbell

Pfc. Richard J. Campbell, 19, son of Mrs. Mary Campbell of 2009 West O, was transferred aboard a hospital ship for plastic surgery after a .45 caliber revolver went off in his face when he was checking it, his mother has learned. She said he was stationed somewhere near Seoul.

A Marine bugler, Campbell had enlisted on his 17th birthday, Aug. 10, 1951. His mother said he had applied and passed a test for acceptance in the Marine Band.

Two-Ton Hippo Shot Because Jaw Dislocated

COPENHAGEN, Denmark (AP) —The pride of the Copenhagen zoo, August, a two-ton, 42-year-old hippopotamus, and supposedly the oldest in captivity—was shot because of a dislocated jaw. August's tooth got caught in the grateing around his cage. Veterinarians couldn't help, and had to shoot him.

Chinese Get Fill Of Chewing Gum

FREEDOM VILLAGE, Korea (AP)—While Cpl. Dallas W. Mossnan of Flint, Mich., was in a Communist prison camp his mother would insert a few sticks of gum in each letter she wrote to him.

But by the time the letters reached Mossnan, the gum always was gone.

Finally he stopped an English-speaking Chinese instructor and said:

"When the Chinese Army gets enough chewing gum, how about letting me have a few sticks?"

The gum was in his next letter.

Crash Kills Couple With 10 Children

Word has been received that Mr. and Mrs. Earl Mace, both 37, former Lincoln residents were killed in a four-vehicle collision near Rawlings, Wyo., Sunday.

The Mace's, with their ten children, were reportedly in an accident involving three cars and one truck. Two of the children were seriously injured, one with a punctured lung and one with a fractured pelvis.

Several of the children attended Lincoln schools before moving to Rawlings. Mrs. Mace was the sister of Mrs. A. L. Bettinger of 2205 No. 30th.

Reds 'Brain Wash' Food Carriers

BERLIN (AP)—Communist police were reported "brain washing" East Germans who return from West Berlin with American food parcels.

The new tactics were disclosed by Germans who showed up at the food centers to pick up the coveted packages.

A metal worker from Furstenwalde said:

"Now they take a person caught with a package into an interrogation room. They talk and talk for hours and hours and do it in relays. They say we are hurting the unemployed of West Berlin by taking the American food handouts and also that we are damaging the honor of East Germany.

"The people get so weary of the thing after awhile that they voluntarily give up their packages, anything to get out of there and go back home. That way the police can always brag that the people gave up the packages willingly."

The flow to the food centers appeared to be as stady as Tuesday when 80,000 packages were distributed.

The West Berlin centers expect the total outlay of packages to exceed 2¼ million by Saturday when the campaign ends, temporarily. It will be resumed with new staffs and new centers Aug. 27.

Italy May Again Try DeGasperi

ROME (AP)—Startled political observers expected President Luigi Einaudi to ask former Premier Alcide De Gasperi to attempt to form a new cabinet after conservative Christian Democrat Attilio Piccioni's try to end the 15-day Italian government crisis failed.

Piccioni had been expected to name a cabinet Wednesday, of Christian Democrat's Liberals, anti-Communist Socialists, Republicans and other small center parties.

* * *

RELIABLE SOURCES said the 61-year-old party wheelhorse decided to give up after Liberal and Social Democrat leaders objected to his inclusion of too many familiar Christian Democrat faces from the previous government. Even in his own party there were reported differences over the division of cabinet posts. De Gasperi was slated to be foreign minister in the Piccioni cabinet.

If De Gasperi, whose post-election government lasted only 13 days, fails in his expected new try to end the crisis—unless some new figure comes unexpectedly on the scene—Italy may have to call new general elections.

The middle of the road parties have been anxious to avoid this until after the West German elections Sept. 6. German voting, they hoped, would serve as a weather-vane and show them which way to point their campaign.

Quakes Rocking Greece

Isle 'Sinking' Under Jolts

ATHENS, Greece (AP)—Shattering new earthquakes demolished an entire city and brought death to hundreds Wednesday as frantic police on the Greek island of Cephalonia radioed that the island was "sinking" and "all is crumbling down."

The latest tremors—most violent of a three-day series—destroyed Argostolios, capital of Cephalonia, and spread devastation across two adjoining islands. Ships sailing near Cephalonia reported the entire island is "obscured by a towering cloud of dust."

* * *

INCOMPLETE REPORTS from the scene said 400 died and hundreds were injured in Tuesday's devastating quakes. There were no official estimates of the total killed and injured in the latest earth convulsions.

The latest earth shocks rocked the islands and the nearby islands of Ithaca and Zante as volunteers and police clawed through crumbled walls and explored gaping fissures in the earth for survivors and victims of Tuesday's earthquakes.

Landslides complicated rescue operations, it was reported.

* * *

AMERICAN AUTHORITIES in Greece said helicopters were being sent to the shaken region to drop food and medical supplies.

Athens Observatory said the latest earth shocks were the heaviest of the three-days series. The force of the strongest temblor, just before noon 5 a.m. CST was felt in Athens, 150 miles away.

Unconfirmed reports said more than 300 persons were killed in Tuesday's devastating earth shocks in Eastern Cephalonia alone, and more than 200 were injured. Two other islands also were hard hit.

Consumers, Loup Ask Court Rule

The Loup River and Consumers Public Power Districts asked the State Supreme Court to rule against the League of Nebraska Municipalities in its rate squabble with the Nebraska Public Power System.

Lincoln is one of seven cities on whose behalf the League filed action. The others are Holdrege, Cozad, Bertrand, North Platte, Smithfield, and Loomis.

The league has appealed to the high court from a Lincoln County district court ruling that the league is not entitled to group billing from NPPS and thus be eligible for lower rates accorded a single customer using large amounts of power.

* * *

CONSUMERS is an intervenor in the suit brought by the league against NPPS, which consists of the Loup River Public Power District and the Platte Valley Public Power District, commonly known as the hydros.

In a brief filed with the high court, the power districts claimed the league is not an electric utilities system and this prevents it from coming within the terms of the NPPS rate resolution, requiring that sales be to an electric utility system.

The brief said that the league "does not have a penny's worth of electric utility property or even intend to ever own or operate a single piece of electric equipment."

* * *

CONSUMERS charges that the seven cities were using the league as a "front man" and said this was a "trick" which "runs afoul of the legal rule prohibiting the delegation of discretionary power by municipalities."

Consumers said that while the league "has done its level best to avoid helping public power in Nebraska," Consumers and Loup have been "fighting to preserve and strengthen it."

To the league complaint that Consumers is not entitled to group billing, Consumers said "the law would prevent requiring that Consumers district be treated as several customers" even if the NPPS desired to give such treatment.

The Weather

Nebraska Forecasts

Lincoln: Fair and warmer tonight and Thursday. Lowest near 65 tonight. High near 92 Thursday. Moderate westerly to southerly winds.

Sandhills: Fair tonight and Thursday. Low tonight 50 northwest to 55 southeast. High in the middle 80s. Near 90 in southwest corner.

Platte Valley South: Fair tonight and Thursday. A little warmer tonight and Thursday. Low tonight 50 northwest to 55 southeast. High Thursday in middle 80s to near 90 extreme south and west.

Eastern: Clear tonight. Low near 50 north to upper 50s south. Thursday fair with slowly rising temperature. High Thursday in 80s north and central. Near 90 south.

LINCOLN TEMPERATURES
Official U. S. Weather Bureau Readings

4:30	p.m.	79	4:30	a.m.	60
5:30	p.m.	81	5:30	a.m.	59
6:30	p.m.	79	6:30	a.m.	60
7:30	p.m.	75	7:30	a.m.	63
8:30	p.m.	71	8:30	a.m.	69
9:30	p.m.	68	9:30	a.m.	76
10:30	p.m.	66	10:30	a.m.	80
11:30	p.m.	64	11:30	a.m.	82
12:30	a.m. (Wed)	63	12:30	p.m.	85
1:30	a.m.	62	1:30	p.m.	86
2:30	a.m.	61	2:30	p.m.	87
3:30	a.m.	61	3:30	p.m.	88

High temperature a year ago 81, low 51. Sun will set 7:30 p.m. and will rise 5:31 a.m.
Barometer reading at 12:30 p.m., 30.17.
Relative humidity at 12:30 p.m., 30 per cent.
Rainfall figures: This month to date, 1.37 inches; normal to date, 1.10 inches. This year to date, 13.20 inches; normal to date, 16.00 inches.

TEMPERATURES ELSEWHERE

	H	L		H	L
Chadron	79	47	Chicago	87	69
Grand Island	77	56	Concordia	81	57
Imperial	81	48	Denver	74	55
Lexington	77	53	Des Moines	80	56
Lincoln, City	81	59	Kansas City	91	65
Lincoln Airp	82	57	Los Angeles	68	63
Norfolk	78	58	Minneapolis	80	61
No. Platte	79	45	New York	84	70
Omaha	81	59	St. Joseph	85	60
Scottsbluff	77	51	St. Louis	92	72
Sidney	75	47	Sioux City	77	52
Valentine	78	54	Washington	84	65

Strikes Paralyze France

2 Million Join Protest

PARIS (AP) — More than two million workers joined a paralyzing nationwide protest strike against Premier Joseph Laniel's economic policies and thousands of angry tourists were stranded without hotel rooms, transportation, money or mail.

As chaos spread throughout the country, the Socialist party demanded that Laniel abandon his plans as the price for ending the widespread strikes.

More walkouts were called for Thursday by Communist, Socialist, Catholic and independent unions.

* * *

MAIL WAS undelivered. Telephone and telegraph communications were out. Buses, airliners, trains and subways were motionless. Garbage piled up. Factories were silent. Mines were empty.

In the worst strike crisis in 17 years, Socialist leader Guy Mollet and a delegation of Socialist deputies presented to Laniel three demands which, if accepted, would amount to surrender.

Laniel declined to comment.

Surprisingly, the average Frenchman seemed to be taking the increasingly chaotic conditions in stride.

* * *

BUT TOURISTS were indignant. They were inconvenienced. Officials moaned that the tourist season—a big source of revenue—was ruined.

The truckers who haul food to Paris still were on the job. But the government was reported ready with emergency plans to haul in food if they walk out.

The Socialist delegation demanded that Laniel bow to the mass protest of labor by withdrawing all "menacing" sections of his reform program aimed at economy in government.

Farmer's Price Prop 'Will Stay'

University of Nebraska farm management extension specialist Richard Ford says there is no doubt in his mind that price supports are here to stay for the farmers.

"There is still plenty of room for improvements in a price support program, but discarding it altogether would not be a wise alternative," Ford told the annual conference of vocational agriculture instructors meeting on the campus.

He pointed out that if wheat farmers of Nebraska should reject marketing quotas in Friday's vote "they would lose earlyly $49 million" in next year's crop if it was the size of this year's and the market price fell to 50 per cent of current parity.

* * *

IN DISCUSSING beef cattle outlook, he pointed out that since the mid-July peak, cattle prices have steadily eased downward and have lost about one-half of the earlier gain. Warning about becoming unduly optimistic about future cattle prices he said, "I fear that cattle prices will take another nose dive this fall when marketing begins to roll in in large numbers."

C. M. Miller, director of Vocational Education in Kansas, addressed the group Wedensday. Instructors who have taught 10 or more years were to be honored at a Ten-Year Club banquet Wednesday night with Roy Owens of the State Game Commission speaking.

* * *

EARLIER, Harold F. Duis, supervisor of agriculture services, addressed the opening session of the annual conference. He said that enrollment in the vocational agriculture program in Nebraska this year totals 5,043, an increase of 174 students over 1952.

Duis said 62.4 per cent of last year's graduates are now engaged in farming, armed with information gathered in vocational agriculture courses. New shops, he said, were completed during the past year in Atkinson, Bassett, Lyons, North Loup, Oxford, Schuyler and Talmage.

Shops wil be completed during the 1953-54 year in Valentine, Alma, Ansley, Dalton, Mitchell, Bartlett, Leigh, Rising City, Gibbon, Emerald, Henderson, Grand Island, Hastings and Tryon.

Fair, Warmer Is State Forecast

Fair skies and warmer temperatures was the forecast for Nebraska Wednesday night and Thursday.

The weatherman said slowly rising temperatures would bring lows in the 50s Wednesday night and highs of near 90 in the Panhandle Thursday and the 80s elsewhere.

Page Index

Editorial	6	Nebraska	4, 7
Lincoln	2, 3, 8, 17, 18	Sports	15, 16
Markets	22	Statistics	20
Merc Mtn-tion	14	Theaters	20
		Wire	5
		Women	12

Community Sav. Stamps
Each book worth $2.50 in merchandise of your choice at leading Lincoln firms.—Adv.

Dress Sale at Magee's
Clean-up sale! Summer dresses at terrific reductions. Less than ½ price. Reg. $8.95 to $35.00 values; now $4.00 to $12.89. All sizes.—Adv.

Globe Cleaning & Laundry
Two shirts laundered free if we miss a button. 2-6755.—Adv.

At Tillmans Cafeteria
Broiled Hamburger Steak Thur. Special 29c. 1325 "P" St.—Adv.

Vacancy Victories
through Want Ads—Adv.

Administrative Aide To Council Asked

$6,000 a Year Helper To Begin Work Sept. 7

An administrative assistant at $6,000 per year working directly under the mayor and City Council, is the latest innovation to appear on the city budget horizon. Mayor Clark Jeary has the support of the entire council in this move even though all budget items remain tentative.

First duty of the proposed coordinator, according to the mayor, would be to relieve Public Works Director D. L. Erickson of some of his administrative duties so that he may give his concentrated effort on the water expansion program. This relief would pertain largely to parks and recreation.

"THIS PROPOSED step is in the interest of economy and a better co-ordination," said Jeary. "He will in no way strip the directors of their administrative authority."

The mayor referred to it as a happy medium between the present form of government and the city manager plan.

AMONG CHORES which could fall into the lap of the assistant would be the car pool matter, a study of the employee situation to avoid overlapping, possibly a stenographic pool for work exchange from one department to another in time of heavy run such as during the tax paying season.

The full-time official, according to plan, will assume his duties at the start of the new fiscal year, Sept. 7. JJeary said that he has no one definitely in mind. With the budget still in tentative status, he considers it premature to delve further into the matter.

5 Lincolnites Among Hurt In 2 Crashes

Special to The Journal

WAHOO — Six persons were injured in a two-car accident on a county road intersection four miles east of Wahoo.

Saunders County Sheriff Joe Divis said drivers of the cars involved were Clarence P. Wood, 63, of 2637 Y, Lincoln, and Donald D. Cutbirth, 26, of Fremont. Both drivers suffered bruises but were not hospitalized, the sheriff's report said.

The injured were brought to the Saunders County Hospital by the Wahoo Firemen's First Aid Squad.

INJURED in the Wood's car were:

Elizabeth Bowers, 21, of 2017 So. 47th, Lincoln, with a fractured leg and bruises.

Her mother, Mrs. Fred Bemis, also of Lincoln, reported to have suffered a bruised leg. They were taken to St. Elizabeth Hospital.

Donna Joan Miners, 22, of 1212 So. 20th, Lincoln, riding in the Wood's car, reported with bruises, abrasions and possible back injuries.

All were employed at the Nebraska Ordnance Plant near Wahoo.

Injured in the Cutbirth car were:

Gerald Slagle, 17, with reported possible fractured nose and abrasions.

Ronald Darling, 14, with reported cuts on the face and possible concussion.

Bobby Stewart, 13, with reported bruises on the had and abrasions.

Stewart was released from the hospital after treatment. All three are from Mead.

Youngster Is 'Critical'

Roman Panasiuk Jr., 4-year-old son of Mr. and Mrs. Roman Panasiuk of 1820 M, was reported in "critical" condition at St. Elizabeth Hospital after suffering a skull fracture, bruised knees and knocked-out teeth in a collision with a car between 18th and 19th on M.

Police said the boy was crossing M from the south side when he came in collision with the right front fender of a car driven east by Robert L. Lucke, 25, parking lot attendant, of 2020 So. 14th. Police said the boy was knocked 12 feet from the point of impact.

Lucke told police the boy ran from behind a hedge in the middle of the block, and that he (Lucke) did not see young Panasiuk until the car was two feet from him.

Funeral Friday For Mrs. Haley

The funeral for Mrs. Mary Haley, 79, of 1616 M, who died Tuesday, will be at 9 a.m. Friday at St. Mary's Cathedral, Msgr. C. J. Riordan officiating.

Burial will be in St. Patrick's Cemetery at Davey. The rosary will be recited at 7:30 p.m. Thursday at Roberts.

Surviving are a son, Edwin Bell of Lincoln; four sisters, Mrs. D. E. Derieg and Grace McGerr, both of Lincoln; Claire McGerr of Omaha and Mrs. Charles H. Wallick of Hollywood, Calif.; three brothers, R. A. and George L. McGerr, both of Lincoln; and E. B. McGerr of Davey; five grandchildren and one great grandchild.

Burglaries Paired

SAGINAW, Mich. (AP)—Saginaw police laughed at a burglar who broke into a local shoe repair store Sunday and made off with nine unmatched shoes.

It was a good joke.

But police investigators aren't laughing now.

A burglary was reported at the same store Monday. This time the loot consisted of five pairs of shoes.

CARMEN URIBE A—Eager to help around the house of her "second parents," this South American charmer waters the flowers with a watering can "more big than I." (Journal Photo.)

'Phone Rate Hike Called Unnecessary

A charge that the State Railway Commission didn't take into account earnings of stockholders in granting a rate increase to the Lincoln Telephone and Telegraph Company was made in a protest filed Wednesday.

George Skultety of Fairbury, attorney for the Jefferson County Farmers Union and Farmers-Educational Co-operative State Union, filed the formal protest.

The commission last week granted the telephone company increases ranging from 25 cents to 65 cents per month on residence telephones and 35 cents to $2.65 on business service.

BUT SKULTETY said that the Commission did not take into account the fact that LT&T stockholders have been making earnings of from 9.6 per cent to 18.3 per cent on the book value of their common stock.

Also contained in the Skultety protest was the allegation that the commission's finding that LT&T deserved an emergency increase because it isn't getting a fair return on its investment was "contrary to the evidence which shows the applicant (company) has accumulated a tremendous surplus."

THE FARMERS Union protest also complained that the commission didn't give a fair hearing to its pleas for extended toll free service, did not decide on its demand for two-way toll service on small exchanges.

The protest asked a rehearing on the matter and asked the commission to allow oral arguments on the rehearing motion.

Skultety was a leader in fighting the LT&T increase at the rate hearing in May.

Lincolnites Tell Colombian 'Daughter' of U.S. Families

"It's a matter of love."

That's how Mrs. Walter E. Hammond of 4015 L explains the North American system of family co-operation to vivacious Carmen Uribe A of Colombia.

And from a "wild impluse" 10 years ago, the feeling between the Hammonds and pretty, 21-year-old Carmen have developed also into "a matter of love."

A former government mining engineer, Hammond found the crippled Carmen in her native Colombia and decided to pay for the treatment which would cure her of polio.

NOW THE South American girl is visiting her "segundo papa y mama" —second father and mother—on her way to Rochester, Minn., where she will study polio therapy at the Mayo Clinic.

Mrs. Hammond and Carmen met Tuesday for the first time when the girl's plane arrived from Colombia. Now the two are spending all their time together, for Hammond was forced to enter a hospital for diagnostic work.

HAMMOND, now assistant chief of the Nebraska Resources Division hopes that by Sept. 1 he and his wife will be able to take their "youngest daughter" to Rochester. The Hammonds have four "other children," all grown and married.

"My second mother is my teacher of English," said Carmen. She and Mrs. Hammond, who does not speak Spanish, are "living with the dictionary."

Alert Carmen is learning her new language rapidly, but she complains that North Americans "speak too much fast."

Two New Polio Cases Reported

Polio Cases

	Aug. 12 1953	Aug. 12 1952
Nebraska	119	422
Lancaster County	8	65
Lincoln	7	43

Two new polio cases admitted to Lincoln hospitals Wednesday were Nebraska's latest polio victims of 1953.

Mrs. Jo Ann Scharf, 21, of Valparaiso, was described in "satisfactory" condition with weakness in the back muscles.

The second case was Terry Lesoing, 2, son of Mr. and Mrs. Julius Lesoing of 216 No. Burlington. He was reported in "fairly good" condition at St. Elizabeth Hospital.

The two cases with the 12 reported by the State Health Department for the week ending Aug. 8 brings the total number of cases for 1953 to 119. The state has continued to stay far below last year's record level, with 422 reported at this time in 1952.

The 12 new cases included two each in Douglas, Nuckolls, Saunders and Platte Counties, and one each in Phelps, Scotts Bluff, Sherman and Valley Counties.

Free Bus Rides Downtown Thursday night, 5:30 to 7!

American Juniors

School-going lassies love "Kilties"

Red or brown two-strap with a highland kilt.

Sizes 8½ to 12, 4.95; Sizes 12½ to 3, 5.45

WELLS & FROST

1134 "O" • CHILDREN'S SHOE DEPT.

GOLD'S of Nebraska — Lincoln's Busy Department Store

New Safe ALL-IN-ONE Capsule Discovery for

Easy Reducing!

2.98 for 80 capsules

SCIENCE NOW HELPS YOU TAKE OFF YOUR FAT WHILE YOU EAT THE FOODS YOU CHOOSE

Do you like sweets, candy, cake and are you a real glutton when it comes to butter, gravy, potatoes? Have you tried one thing after another to reduce, spent dollar after dollar for pills and tablets and in spite of everything you've tried you're still too fat?

Well, be as skeptical as you like, but NOW, right NOW, there's a wonderful new kind of capsule that helps you take off pounds and inches of ugly fat safely, quickly and so much easier you hardly know what's happening.

You don't suffer starvation dieting hunger, you take no drugs, you don't exercise. In fact, you don't even diet one bit more than you want to, because you automatically eat less and here's why . . .

COUNTERACTS HUNGER

Just recently a well known scientist perfected a new tiny capsule that combines not one but ALL THE RECOGNIZED proven aids to reducing he found in all the advertised products offered today. It contains the concentrated proteins you've read and heard about. It combines the vitamins and minerals often lost when cutting off fattening foods containing these needed vitamins and minerals. It combines the vegetable cellulose that has no calories yet expands when it absorbs water thereby helping to give the feeling of a full contented stomach. Yet these tiny new capsules contain not just one but ALL the drugless reducing aids he found to be needed to actually automatically make you eat less without conscious effort and like it! In fact these tiny capsules are so packed with vitamins and minerals, protein and non-caloric filling food, they actually equal and exceed many a meal.

FAT GOES FAST

You'll be surprised at the fat you lose the first week, the inches that disappear, the first month. No hunger, no strict dieting, no drugs, no exercise. And the cost is absolutely nothing unless you grow slim, more youthful-looking, more active and enjoy better health.

MAIL YOUR ORDER OR PHONE 0000 OR 0000

WOMAN LOSES 70 POUNDS!

"Thanks to your plan I lost 70 pounds and I honestly feel lots better. You can really lose weight with them." Mrs. A. L. C., St. Paul, Minnesota

ATE ANYTHING I WANTED

"I lost 7 pounds quickly and I ate anything I wanted. In only a few weeks I went from 204 pounds to 190. I think they are grand and they really do what they claim to do. You can actually eat anything and not be hungry." Mrs. D. M., Pine Bluff, Arkansas

REDUCING PLAN CERTAINLY IS EASY

"I have enjoyed your Reducing Plan, and it certainly is easy. I have gone from a size 18 to a size 14, and my husband thinks I look like the girl he first married." Mrs. D. R., Black River, N. Y.

CAN NOW WEAR ATTRACTIVE CLOTHES

"I lost 24 pounds and I am feeling fine. I feel so much better and can wear the attractive clothes I have wanted to for so long." Mrs. E. W., West Terre Haute, Ind.

We certify that ALL-IN-ONE CAPSULES are entirely safe for human consumption. Signed: Paul W. Stokesberry, Director, American Research and Testing Laboratories, Chicago, Illinois

GOLD'S Drugs . . . Street Floor

New Classes

EARN MORE, LEARN TO TYPE

TYPING SKILL WILL GET YOU A BETTER JOB. HELP YOU WITH YOUR CORRESPONDENCE, STUDIES, ETC.

DAY or EVENING

New Classes Now Forming

Send for complete information and free bulletin.

LINCOLN SCHOOL OF COMMERCE

When Sour Stomach Makes You Queasy, TUMS Correct it Mighty Easy!

"Still only 10c a roll

TUMS — FOR THE TUMMY

Record fast relief for gas, heartburn sour stomach, acid indigestion.

MAGEE'S

Little coats with a big flair for college life

Mouton has a master's degree in fur flattery. Put one on, turn up the collar, and just see how pretty you look — and how warm and snug you feel. We have these marvelous moutons in hiplength and fingertip-length, with wide, turn-back sleeves. In beautiful blonde, grey and deep brown.

$79.00

Others to $99.00 plus tax

10% will hold your coat in layaway

BRIEF BEAUTIES

The final glamorous touch to your wardrobe—our fur capes, scarves, stoles. So versatile! (And less expensive this year.)

- Mink
- Squirrel
- Marmot
- other lovely furs

Style Show! All you gals who want a college education in the fashion line, attend our style show at 7:30, August 26. Register on Magee's third floor, or drop us a card and we'll mail you your ticket.

Ready to wear . . . Magee's . . . new third floor

LOW PRICES GALORE ALL AROUND THIS FINE DRUG STORE

RICHARD HUDNUT Permanent Wave Refill 1.50 Value NOW 75c plus tax

FOLGERS BUTTERNUT HILLS BROS. COFFEE 1 LB. CAN 85c 2 LB. CAN $1.69

Introductory offer! Suave FOR MEN "the luxury hairdressing" 60c size FREE OF EXTRA COST with purchase $1 size only $1.00 regularly $1.60 MONEY BACK GUARANTEE!

GIANT TIDE 69c

ALL POPULAR BRANDS CIGARETTES CTN. $1.99

NEBRASKA SIZE . . . REAM HISTORY PAPER 79c

DIAL SOAP 3 REG. BARS 28c

50c BUBBLE BATH 20 Envelopes 39c plus tax

IVORY SOAP Medium Bar 3 for 21c

15c TOBACCO PRINCE ALBERT VELVET UNION LEADER HALF & HALF 10c

REAL GOLD ORANGE BASE 2 for 29c

SHOP EVENINGS OPEN TILL 9:30 P.M.

BIG BARGAIN SALE on new SIMONIZ Liquid Car Wax BODYGARD and SIMONIZ Liquid Kleener! A Big $1.55 Value 78c "SHOWROOM SHINE" in minutes...no rubbing!

Super Bargain! WILSON'S CHOPPED BEEF 12-oz. Can 33c

FILM DEVELOPING SERVICE ANY 6 OR 8 PRINT ROLL CONTACT PRINTS 23c

Reg. 2.39 SCHOOL LUNCH KIT ½-Pint Bottle $1.98

AMAZING!! NEW!! INSECT-O-SHADE
- Kills Flies—Mosquitos Moths
- For all farm buildings
- Ideal for homes
- Used on 25 or 40 watt light

$3.50 ea. 3 for $10

MONEY-BACK GUARANTEE — Unbreakable Contains Lindan

IT'S BUG KILLING TIME use REAL-KILL 12 OZ. CAN $1.47 PINT BOTTLE 69¢

CAPITAL SELF SERVICE DRUGS 1211 "O" ST. PHONE 2-7695

PRESCRIPTION

City School Levy Set at 26.98 Mills

Amended Request Takes Care of Collection Fees

The tax levy for School District No. 1 for the fiscal year of 1953-54 was set at 26.98 mills by the County Board of Commissioners, .90 mill under last year's 27.88 levy. The new levy means a tax of $26.98 per thousand valuation.

The action was taken after the Board of Education, at a special meeting, certified an amended request for funds to take care of collection expenses.

The 26.98 levy will raise $4,012,495.82 from the tangible property in the district, assessed at $148,721,120. The district, in addition, will get $123,536 off intangibles, making its total tax funds $4,136,031.84.

Comparative levies:

	1953-54	1952-53
General operations	22.67	24
Building	2.68	1.88
Bond retirement	1.63	1.5
Interest		.5

No levy was made for bond interest this year, since enough money is on hand.

Last year's levy on a tangible valuation of $136,070,145 brought in $3,793,635.64.

* * *

THE SCHOOLS had asked for $3,945,578.58 in their original 1953-54 budget. That figured to a 26.53 levy.

But that figure was net, not gross, said Business Manager David Sell.

To insure the net return of that amount, he said, the increased figure is necessary, because of a three per cent collection loss—the one per cent fee paid the County Treasurer, and an estimated uncollectible two per cent.

The commissioners delayed approval of the levy until the School Board certified the increase.

The new requests:

General operations	$3,405,043.81
Building	308,572.60
Bond retirement	242,415.43

The general operations figure, $4,136,031.84, includes the $123,536 that will be realized off intangible tax, in addition to the funds that the 22.67 levy will bring.

* * *

THE MATTER OF the Sanitary District levy appeared to be well on its way to a solution after Co. Atty. Frederick Wagener said that the two mill levy the district has set will be safe legally if it is amended to provide that any money raised by taxes, over 105 per cent of last year will be used for interest and bonded indebtedness.

A state law limits increases by a government subdivision to five per cent, but excepts money use for interest and bonded debt. It also provides the Commissioners can authorize the increase if the tax district would have insufficient funds otherwise.

* * *

MAX KIER, Sanitary District attorney, was agreeable to the amendment, which will be considered by the Sanitary Board at a special meeting at 9 a.m. Thursday.

The two-mill levy, same as last year, will raise $299,496.11. J. B. Morgan, County Clerk, contends it will be more than $9,000 over the five per cent limit; Kier that it may possibly not go over the limit at all.

The two-mill Sanitary District levy includes one mill for construction, and one for general purposes. Of the latter, one-twentieth is for bonds and interest.

Jewish Congress Elects Dr. Naham Goldmann

GENEVA, Switzerland (AP)—Dr. Naham Goldmann of New York has been elected president of the World Jewish Congress. The Polish-born American has served as acting president of the organization since 1949.

ADVERTISEMENT

Weary Feet Perk Up With Ice-Mint Treat

When feet burn, callouses sting and every step is torture, don't just groan and do nothing. Rub on a little Ice-Mint. Frosty white, cream-like, its cooling, soothing comfort helps drive the fire and pain right out . . . tired muscles relax in grateful relief. A world of difference in a few minutes. See how medicated Ice-Mint with soothing lanolin helps soften up corns and callouses too. Get foot happy today, the Ice-Mint way. At all druggists.

Japanese Strike; Army Carries On

YOKOHAMA (AP) — U.S. Army forces in Japan, hit by a nationwide strike of Japanese garrison workers, carried on as usual with only a slight dip in efficiency, the Army announced.

About 65 U.S. installations were hit by strikes. The number of strikers was estimated at between 65,000 and 75,000 and the number of idle employees at double that figure.

The 48-hour strike was called by the Zenchuro and Zennichu labor unions to protest rejection of demands for contract revisions.

NE Residents Protest Zoning

Twelve residents of northeast Lincoln seek a Lancaster District Court injunction against a recently-passed city ordinance rezoning 12 lots on Benton street between 56th and 57th from residential "A" to Industrial "A" as asked by J. Phillip Mahoney.

Defendants are Mayor Clark Jeary and the City Council. The council passed the ordinance, July 27.

The plaintiffs contend they bought their homes in the last three years with the understanding other homes were to be built in the area, that the area was zoned residential "A" since 1946, that there is no "compelling reason" for rezoning, that the rezoning would diminish their property values.

Objecting to the zoning change are:

Melvin Carr	Charles Roper
Charles Griffin	Wilfred Barber
Lewis Miller	John Loudenback
Louis Dankers	George Lebsock Jr.
Edward Schultz	Ralph Cole
Clarence R. Heiser	Carl Hertzel

Omaha OKs Contracts

OMAHA (AP)—The Omaha City Council awarded a $238,783 contract to Parks Construction Co. for expanding and improving Municipal airport ramps and runways.

Pearl Hunting Flourishes Again

McGREGOR, Ia. (AP)—They're hunting pearls again in the Upper Mississippi River near here after a lapse of nearly 40 years.

Clamming and pearl-hunting was a boom industry here in the 1890s, but the river was "clammed out" several years ago. Now, fishermen report the clams are coming back.

Two fishermen—Albert Langsford and Norman Delphy—have reported finding large pearls. Langsford sold his for $400, and Delphy's pearl brought $225.

Guilty Plea Entered In Purse-Snatching

A 17-year-old boy pleaded guilty to petty larceny in County Court in a purse-snatching case and was fined $25 by Judge Herbert Ronin.

He was picked up with a 12-year-old boy after Mrs. William Brown, 6242 Kearney told police two youths had run up behind her at 62nd and Ballard and snatched her purse. The younger boy was turned over to juvenile authorities.

Kraut With Trimmings

SPRINGFIELD, Minn. (AP) — Some 4,000 persons consumed 233 gallons of sauerkraut, 10,500 wieners, 4,200 buns and 200 gallons of coffee at the city's 42nd annual sauerkraut day.

ADVERTISEMENT

Now Many Wear **FALSE TEETH** With More COMFORT

FASTEETH, a pleasant alkaline (non-acid) powder, holds false teeth more firmly. To eat and talk in more comfort, just sprinkle a little FASTEETH on your plates. No gummy, gooey, pasty taste or feeling. Checks "plate odor" (denture breath). Get FASTEETH at any drug store.

MORE PORK IN

MORTON HOUSE PORK AND BEANS

NOT steam-cooked like MOST beans—they're OVEN-BAKED! Slow and easy—with lots of rich, delicious tomato sauce. And for extra flavor—MORTON HOUSE uses MORE PORK—just like you would at home! Try Morton House Baked Pork and Beans soon—you'll love 'em.

GOLD'S of Nebraska

Lincoln's Busy Department Store

Shop Thursday 10 to 9

Free Buses Downtown 5:30 to 7 p.m. Thursday

Our new business-like fashions for Fall . . .

Smart Checked Dresses

"Maxima" Finished Burlington Fabrics assure crease-resistance.

For college-going, shopping, and career-ing, these styles are so attractive, so "basically" good.

Your choice **10.95**

Made of a popular, acetate and rayon blend, these dresses will keep you looking well-dressed, longer, because they simply shrug off wrinkles. And Danby created these styles to fit comfortably, to look smart wherever you go. In regular sizes 12 to 20, and half sizes 14½ to 24½.

GOLD'S Dresses . . . Second Floor

One-piece Style (above) The neat, tailored two-piecer, with wing collar, and figure-flattering peplum. Brown, navy, rock gray.

Two-piece Style (left) The neat, tailored two-piecer, with wing collar, and figure-flattering peplum. Brown, navy, rock gray.

They're stronger! Wear longer!

For Filing . . . For Frolicking

Sheer, Sheer 60 gauge Nylons

Luxite Hosiery

15 Denier **1.65**

These nylons will give you sheer pleasure and more life—extra snag-resistant because of their exclusive Beauty-Lock finish. The season's smartest shades.

With exclusive Beauty-Lock Finish!

Styled in proportioned lengths Short, Medium, Tall Sizes 8½ to 11.

GOLD'S Hosiery . . . Street Floor

smart fashion coverage

SHAGMOOR'S *big 3*

It's Shagmoor week at GOLD'S

Style #330 . . . with roll collar, $59.95

Style #332 . . . with classic club collar, $59.95

Style #308 . . . with tulip collar, cuff detail, $59.95

All in Shagmoor's Mothproof Fabrics—

Featured at only

59.95

In every woman's wardrobe, there's a need for a coat just like this. A smart, well-tailored casual with a talent for fitting into any scene. Our stock of new season Shagmoors is now complete. Where else can you hope to find such superb value in precious, 100% woolens . . . in beautifully styled classics for under $60. Sizes for misses, women and petites, 5' 5" or under.

GOLD'S Coat Department . . . Second Floor

We Give S&H Green Stamps

An added saving at GOLD'S for over 40 years.

Shopping on your Lunch Hour? You save time when you use your CHARGA-PLATE

Exclusive in Lincoln at GOLD'S

June Business Trend Up

State Cities Report Gains

Business in Nebraska flexed its muscles in June and showed a strong movement upward, according to the August issue of Business in Nebraska, a survey bulletin prepared by the University of Nebraska's College of Business Administration.

"For the first time in months every city reporting showed an increase in general business over a year ago," the bulletin said. "Our prosperity keeps rolling back on us like waves at the seashore."

The optimistic report showed that every type of activity increased in comparison with 1952, ranging from 4.2 per cent for retail sales to 12.4 per cent for building activity.

"In comparison with May of this year, gas usage was down seasonally and newspaper advertising was off a little, but here also the picture was one of good business," the bulletin pointed out.

* * *

THE RETAIL sales situation in June was called "particularly good, especially since it did not, as often, depend upon automobile sales to bring it up. Auto sales were up over 1952, but less than the general average. Every type of sales showed a rise except fuel and ice."

Although Nebraska as a whole showed an increase in retail sales, a few cities — Chadron, Omaha and Nebraska City—experienced a slight decrease over June, 1952. Reporting more than a 10 per cent increase were Scottsbluff, Beatrice, Hastings and Lincoln.

Retail sales index:

	Compared to June, 1952		Compared to May, 1953	
Nebraska	Up	4.2	Up	1.7
Omaha	Dn	0.6	Dn	6.6
Lincoln	Up	10.4	Up	3.1
Grand Island	Up	1.5	Up	13.2
Scottsbluff	Up	13.3	Dn	2.8
McCook	Up	6.7	Dn	10.6
Nebraska City	Dn	0.2	Up	4.7
Tekamah	Up	12.3	No change	
Beatrice	Up	17.8	Up	10.5
Fremont	Up	7.2	Up	0.8
Kearney	Up	7.4	Dn	6.4
Norfolk	No report		Dn	0.9
Chadron	Dn	7.3	Dn	4.3
County Areas				
Antelope	Dn	10.9	Dn	12.8
Cass	Up	5.7	Up	5.6
Chase	Dn	8.6	Dn	3.7
Cuming	Up	4.7	Up	0.8
Dawes	Up	0.8	Up	0.5
Dodge (outside Fremont)	Up	20.3	Up	1.6
Franklin	Up	12.5	Dn	4.2
Grant-Hooker	Up	13.2	Dn	0.5
Kimball	Up	5.2	Up	8.5
Madison	No report		Dn	5.3
Pawnee	Up	16.7	Up	24.3
Thayer	Up	12.1	Up	11.5
Valley	Up	10.6	Up	9.0
Other counties	Up	7.2	Up	6.9

Wilson Sentenced For Drunk-Drive

Special to The Journal

PLATTSMOUTH — Willard Wilson, 30, of 1424 O, Lincoln, who Plattsmouth police officers said escaped from city jail shortly after his arrest Saturday morning, was fined $100 in Cass County Court and sentenced to 15 days in the county jail after pleading guilty to a charge of drunk-driving.

After his escape, Wilson had been taken into custody by Safety Patrol officers at Central City Saturday afternoon.

He was returned to Plattsmouth Sunday.

Richardson 4-H Show This Week

FALLS CITY (UP) — Four-H Club members of Richardson County will compete for $450 in cash prizes at the annual 4-H show here starting Wednesday.

At least 100 head of livestock will be entered, most of them in the beef and dairy classes.

W. W. Derrick of the College of Agriculture, will judge all livestock classes. Home economics entries will be judged by Mrs. Homer Fishwood of Dawson.

Free Methodist Pastor Named

The Rev. T. L. Searles of Cheyenne, Wyo., formerly of Central City, will take over the pastorate of the Free Methodist Church in about two weeks.

He received the Lincoln appointment at the church's annual conference in Ansley, to succeed the Rev. F. V. Holloway, who retired after two years in Lincoln.

Other conference appointments:

John Fast, Fremont.
John D. Hoschar, Louisville.
Harold Timm, First Church, Omaha.
E. G. Chambers, Kearney.
Charles Snyder, McCook.
D. V. Smith, conference superintendent.

Union College Water Use Co-operation Recognized

The City Council has asked Mayor Clark Jeary to give special recognition to Vernon Dunn, in charge of buildings and grounds at Union College, for outstanding co-operation in water conservation.

Said the Mayor: "He (Dunn) discontinued use of water on the college grounds, except water from the cooling system, and eliminated use of air conditioning entirely on Tuesdays, Thursdays and Saturdays."

County Service Center Employees' Pay Hiked

The County Board of Commissioners approved salary increases for five employees of the Lancaster County Veterans Service Center, effective July 1.

G. P. Leimer, director, is boosted from $282 to $300 per month. Other boosts:

Counselor, $225 to $240.
Caseworker, $210 to $225.
Receptionist, $170 to $185.
Secretary, $180 to $100.

Most other county salaries had been boosted previously.

MILLER'S DOWNSTAIRS STORE

Daily 9:30 - 5:30
Thurs. 10 to 8:30

Almost Daily Shipments of

New Autumn Hats

1.95 to 6.95

See our wide selection of colorful felts and velvets . . . choose now for a longer season's wear. Small or brimmed styles trimmed or untrimmed; and in a broad variety of colors.

Permanently Pleated

NYLON ACETATE SKIRTS

A firm foundation for your fall and winter wardrobe! And a practical one—since they are easy-to-wash and require no ironing. Add blouses and sweaters and wear them on a variety of occasions.

5.95

COLORS: Black and Navy

SIZES: 24 to 40

Mail Orders Filled

Not Illustrated:

another version in tiny pleats. Also navy and Black 5.95

Pinvale

CORDUROY in

Glowing autumn colors

Select your favorite color early from: Maize, Aqua, Wood Moss, Dawn Grey, Pottery, Golden, Hawaiian Rose, Cuba Tan, Claret, Peacock, American Beauty and many, many others.

1.29 yd.

Rayon and Acetate

DOT-N-DASH

Dress Fabrics

These have a tweedy effect in a dress-weight material, in Green, Grey, Rust, Blue, Red and Brown. 44" wide.

95¢ yd.

New Fall Shades in

Nylons

Don't worry about crooked seams! Get these lovely, seamless, hose in either Citron or Russet Pear to wear with your fall costume. Irregulars of a higher priced line—the imperfections are practically invisible—and the saving obvious.

75¢ pr.

2 prs. 1.45

Men's Flap-pocket

JEANS

by

"Headlight"

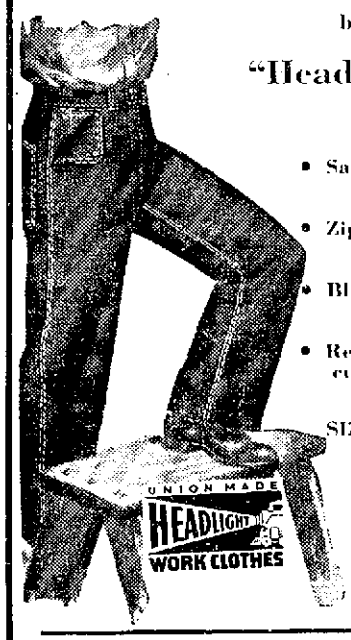

- Sanforized
- Zipper fly
- Blue Denim
- Regulation cut

SIZES: 30, 31, 33, 36

3.19

SPECIAL PURCHASE

Drapery Fabrics

Ten new patterns to brighten your house for the winter. 48" in width and regularly 1.95 to 2.95

Now only 1.39

PLEATMASTER: One kit will pleat a pair of draperies. . . . easy to make your own. 98¢ & 1.59

Woven Bedspreads

"Seconds" from famous mill

FULL & TWIN SIZES

Plaids, Stripes, Plain and fancy patterns. These are the spreads that go to college . . . and can take hard punishment.

4.79 to 7.95

Growing Girls' "Modern Miss"

SADDLE OXFORDS

Here are the school shoes you have been planning to get for sister Sue! Sturdy, Goodyear welt soles, combination lasts, and come in Black & White and Tan & White.

6.95

COMMUNITY SAVINGS STAMP

SIZES: 5 to 10
WIDTHS: AAA to C

MILLER & PAINE

Plus sale Prices Equal Extra Savings

AT MILLER'S

OPEN THURSDAYS 10 to 8:30

Back-to-School in Miller's Beguiling

DARK-TONE COTTON PLAIDS

SURE-TO-BE-ADMIRED by the Pigtail set, this just-right dress, unmistakably a Sunny Lee design. Nice details—the spanking-White collar and cuffs, the V-inset of 'sister' plaid in the skirt, suggesting an apron, the surprise placement of buttons at throat and skirt-front.

For 7-to-14s

5.95

Elementary Fashions

MODELED THURSDAY

from 11:15 to 1:45
while you lunch in

TEA ROOMS • Fifth Floor

Pigtailers you know will model Miller's delightful school wear

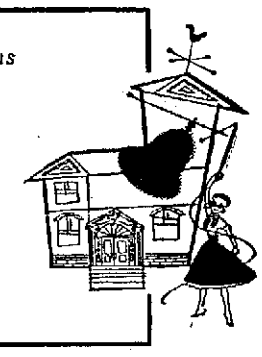

PIGTAIL SHOP . . . Third Floor

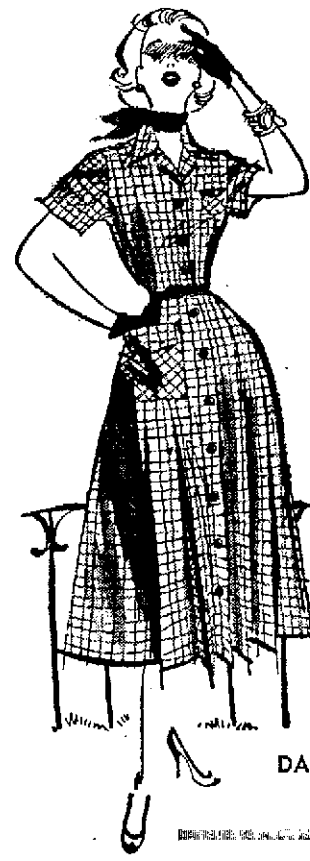

DAYTIME DRESSES
Third Floor

A very special Sale: Your favorite

barbette

"ACTIVITEE" COTTON DRESSES

Regular price 6.95 4.29

- *easy-going dress for an active person—at home or golfing*
- *"Activitee" specialties—action sleeves, elasticized belt*
- *Stripes, checks, plaids, solid colors; regular and half-sizes*

Two Handsome Newcomers in

REVERE ware

THE "LENOX" of cookingware in two attractively-priced sets, inviting to housewives as well as bridal-gift-seekers. Sets include "most wanted" Revere items, also striking new deluxe hanging rack with 10 hooks, available only in boxed sets.

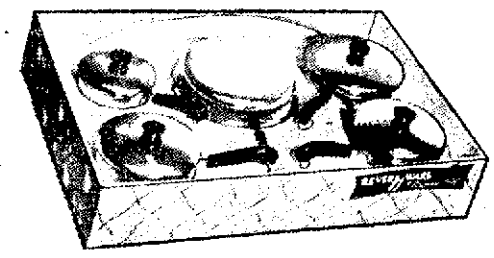

11-PURPOSE SET

YOU GET—1 qt. Covered Sauce Pan, 3.95; 3-qt. Covered Sauce Pan, 6.75; 1½-qt. Double Boiler, 8.25; 10-in. Covered Skillet, 7.75; Breakfast Unit—8-in. Covered Skillet and Egg Poacher, 8.45; 28½-in. Special DeLuxe Hanging Rack, 6.95; TOTAL, 42.10 open stock price.

SPECIAL SET PRICE— 39.95 (You save 2.15)

KITCHEN JEWEL CHEST

YOU GET—1-qt. Covered Sauce Pan, 3.95; 2-qt. Covered Sauce Pan, 5.85; 3-qt. Covered Sauce Pan, 6.75; 4-qt. Covered Pot, 7.75; 6-in. Covered Skillet, 4.60; 10-in. Covered Skillet, 7.75; 6-cup Percolator, 8.95; 28½-in. Special DeLuxe Hanging Rack, 6.95; TOTAL 52.55 open stock

SPECIAL SET PRICE— 49.95 (You save 2.60)

HOUSEWARES . . . Fifth Floor

Save up to 50% on

HELENA RUBINSTEIN'S Beauty Pairs

Buy one . . . Get both

while supply lasts

2 FOR COARSE PORES . . . Buy Deep Cleanser . . . and take "Herbal" Skin Lotion.
Combination value 2.00 BOTH FOR 1.50

2 FOR "LIFELESS" HAIR . . . Buy Silk-Sheen Cream Shampoo . . . and take Wave Sheen Cream.
Combination value 1.75 BOTH FOR 1.00

2 FOR BODY FRESHNESS . . . Buy Perfume Spray Deodorant . . . and take White Magnolia Cologne Stick.
Combination value 2.05 BOTH FOR 1.25

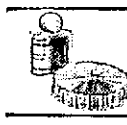

2 FOR GLAMOROUS MAKE-UP . . . Buy Silk-Tone Foundation . . . and take Silk-Screen Face Powder.
Combination value 2.00 BOTH FOR 1.50

2 FOR LIPS AND NAILS . . . Buy Stay-Long Jeweled* Lipstick . . . and take harmonizing Nail Polish.
Combination value 1.40 BOTH FOR 1.10
*simulated

Silk-Sheen Cream Shampoo .07 fed. tax. All others 20% fed. tax.

TOILETRIES . . . First Floor

So Refreshing!

MILLER & PAINE DEODORANT SOAP

15c per Cake

79c Box 6 Cakes

An excellent, a trustworthy soap, made especially for Miller & Paine, and recommended especially for hot, humid days. Delicately scented, too.

TOILETRIES . . . First Floor

FREE BUS SERVICE DOWN TOWN THURSDAY 5:30-7:00 P.M.

MILLER & PAINE

AT THE CROSSROADS OF LINCOLN

COMMUNITY Savings STAMPS

Public Would Permanently Revoke Drunk Drivers' Licenses

By GEORGE GALLUP
Director, American Institute of Public Opinion

PRINCETON, N.J. — The American public does not complacently accept the idea that people are bound to be killed in automobile accidents, and it is in a frame of mind today to submit to at least one measure of the most drastic sort if there is any chance that accidents could thereby be reduced.

The drastic proposal would take away permanently the license to drive of anyone convicted more than once of drunken driving.

A nationwide survey by the Institute finds that nearly three out of every four adults—an overwhelming majority of 73 per cent—would approve such a step.

* * *

TO DETERMINE how far the public would be willing to go in trying to curb accidents caused by drunken drivers, the Institute had field interviewers ask this question of a properly balanced cross-section of adults:

"It has been suggested that anyone convicted more than once of drunken driving should have his license taken away permanently. Would you approve or disapprove of this?"

Approve	73%
Disapprove	21
No opinion	6
	100%

* * *

COMMENTS of those approving the measure were characterized by their positiveness. Typical of the comments reported to interviewers were:

"A drunken driver is a criminal and should be treated as such" . . . "Absolutely! He shouldn't even be given a second chance". . . "There should be no sympathy for anyone who drives when he's drunk" . . . "I'm for it 100 per cent; it's not fair to others to allow them on the road" . . . "Drastic measures are necessary today; there are enough hazards even when a driver is sober."

* * *

TYPICAL comments of the one in every five adults opposed:

"That's too severe a punishment to take it away permanently" . . . "Straighten him out and give him another chance" . . . "Give him three times before taking it away permanently."

Older people are more in favor of the proposal than are younger people, as the following table shows:

	21-29 Years	30-49 Years	50 & Over
Approve	70%	73%	75%
Disapprove	24	22	20
No opinion	6	5	5
	100%	100%	100%

* * *

OTHER statistical highlights:

1. Women are more in favor of the proposal than are men.
2. College-trained people disapprove to a greater extent than people with limited schooling.
3. Farmers voice the greatest approval, while the business and professional group is least in favor.
4. Residents of largest cities are coolest to the idea.

Fire Gives Alarm

BOW, N. H. (AP)—A short circuit that started a car fire also gave the alarm. The blaze started because of the short circuit and caused the automobile horn to blow.

Some Repatriated POWs Went AWOL

INCHON, Korea (AP) — Some repatriated American prisoners have taken unauthorized leave here, officials at the Inchon replacement depot said. All returned and were not charged with being AWOL. Four became sick and were sent to a hospital to recuperate.

GI's Body Returned

SAN FRANCISCO (AP) — The body of a Nebraskan was included among those of 198 Korean War casualties aboard the S.S. Sharon Victory which docked here.

He was Sgt. Theodore E. Kaiser, son of Joseph H. Kaiser of Bayard.

AT MILLER'S

Shop daily 9:30 to 5:30
Thursdays 10 to 8:30

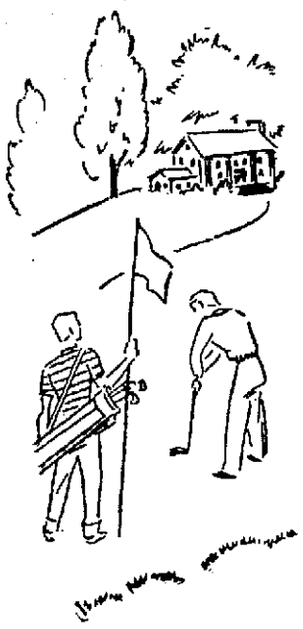

Special Purchase

Men's GOLF SHOES

10.95

Moccasin-toe, all-leather golf shoes that normally would sell for much more.

Each of these shoes is built for flexibility and comfort and for extra long wear. Completely waterproof—won't curl, shrink or warp. Spikes are of hardened steel and replaceable; sockets are rustproof. And with each pair of shoes you receive free of charge a spike wrench. Come in and see them soon—you'll really feel at ease when you tee off in such shoes as these!

MEN'S SHOP, First Floor

Manufacturer's Closeout

1200 Famous-Label TIES

Neckwear, mostly pure silk, that has sold this season for

1.50 to 3.50

now $1

You will readily recognize the label on these ties as one of our finest resources. And because this is an exclusive brand with us, we can buy these ties and sell them at this low price of $1. All with full lining and tipped . . . don't miss these marvelous buys.

Long-Sleeved Sport Shirts

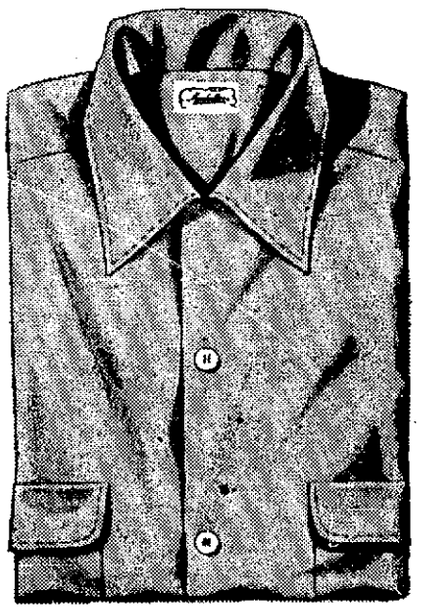

Summer weights, that have sold regularly this season for

$5 and 5.95

now 2.95

This group includes cottons and rayons in washable colorfast fabrics. And again you will easily recognize the label as one of our finest exclusive resources. Collars are convertible, buttons of fine quality, and the tailoring is done as only this manufacturer can do it. Altogether a fine chance to meet economically the needs of both this year and next!

MEN'S SHOP, First Floor

MILLER & PAINE
AT THE CROSSROADS OF LINCOLN

Shop daily
9:30 to 5:30
Thursday
10 to 8:30
at
MILLER'S
CAREER
SHOP

YOU ARE INVITED
to see COLLEGE-and-CAREER FASHIONS
modeled informally
Thursday August 13 from 5 to 8:30
in the CAREER SHOP—
and Saturday the 15th, from 11:15 to 1:45
in MILLER'S TEA ROOM

Smart girls build a career in SEPARATES

The AUSTRALIAN ZEPHYR WOOL SWEATER

Shown above: There's fashion galore in this fine gauge Australian zephyr wool sweater. It's so soft and gentle—styled with three-quarter batwing sleeves, and easy-to-wear mock turtle neck. A round-the-clock classic that takes you everywhere smartly, neatly. Choose from the season's shades of grey heather, tan heather, black, navy, red, blue, green or white. Sizes 34 to 40.

3.95

tailored by Handmacher

New Straight Cut SKIRTS

No mind for arithmetic needed . . . two or three variations on this skirt theme, plus your top-drawer blouses, and you've a basic wardrobe. Fabrics are exclusive tweeds, flannels, worsteds and gabardines, in handsome Fall colors. All with Handmaker's exact tailoring, in Misses' sizes 10 to 18. And only our exclusive association with Handmacher makes this exceptionally low price possible . . .

10.95

Fashion-bright day-mates...
CREPESOLED

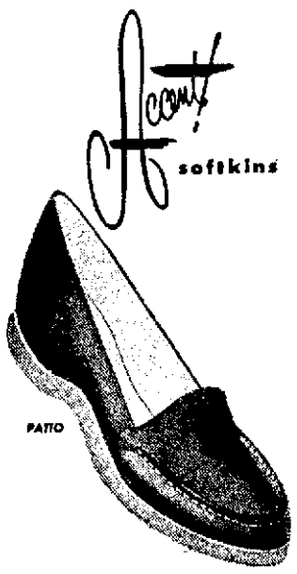

As seen in the August issue of VOGUE

Modified moccasin of glove leather in Red, White, Cream, or Benedictine — or suede in Black, Navy, or Toast. The colors are gay; the crepe sole gives you that walking-on-air feeling.

7.95

BUY and SAVE with COMMUNITY SAVINGS STAMPS

MILLER Career SHOP PAINE

Lincoln-Lancaster County Statistical Record

Vital Statistics

MARRIAGE LICENSES

Gene Colver, Lincoln 19
Shirley Deeter, Lincoln 17
Carl F. Knudson, Bloomfield, Neb. ..61
Helen L. Watts, Lincoln 51
John Poulous, Council Bluffs, Ia. 27
Elaine Karavas, Lincoln 22

IN DIVORCE COURT

Seidl, Bernice H. vs. Alfred J., petition for divorce for extreme cruelty. Wife asks custody of daughter and adopted son, alimony and child support. Married at Milwaukee, Wis., June 13, 1938.

Zalaiskalas, Olgerts vs. Klara, petition for divorce for desertion. Married in Riga, Latvia, in June, 1942.

BIRTHS

Daughters

Cooke, Consuela Patricia — Horace B., (Alberta Joiner), 2001 S; Aug. 7.

Friedman, Christine Marie — Howard Bruce (Ruby Bernice Sheldon), 702 Hayes; Aug. 6.

Glaubitz, Susan Darlene — Donald Eugene (Elizabeth Jean Graf), 148 So. 27th; Aug. 5.

Heidbrink, Denise Kay — Victor Frederick (Betty Mae Boldebuck), Rt. 6, Lincoln; Aug. 5.

Waller, Karen Renelle — James La Mont (Wilma Marie Kastenschmidt), 2930 No. 65th; Aug. 5.

Wilcox, Randi Elaine — Ralph Edwin (Frances Forbes), 6100 Logan; Aug. 5.

Sons

Bowes, Jeffrey Lee—Albert Lee (Vonna Marie Finley), 417 No. 22nd; Aug. 4.

Hawkins, Gerald Lee—Harold Wesley (Lorraine June Odvody), Rt. 2, Lincoln; Aug. 4.

Collins, Barry Eugene — Frederick Eugene (Ruby Diane Brown), Eagle; Aug. 4.

Kersten, Douglas Dean — Leonard Charles (Jessie Elizabeth Lash), Princeton; Aug. 6.

Krueger, John Gary — John Gustaf (Juanita Sarah Ortiz), Wahoo; July 27.

Nelson, Dennis Alen — Donald Earl (Evelyn Maxine Daharsh), 1955 Sumner; Aug. 5.

Smith, Duane Donald—Donald De Wayne (Doris Evelyn Kreider), 901 So. 31st; Aug. 3.

Tapp, Harry Keith—Herman Franklin Sr., (Pauline Adams), 448 No. 42nd; Aug. 2.

Court Statistics

MUNICIPAL COURT

Tuesday

Traffic Cases

Drunk and drive (city complaint filed following motorist's arrest after police investigation of two-car traffic mishap at 13th and A street at 8:50 a.m., Aug. 10): Frank L. Bulwan, 57, laborer, 4048 L; pleaded not guilty, $500 bond furnished for appearance at trial Aug. 15.

Drunk and drive (city complaint filed following motorist's arrest following a two-car accident at 21st and O at 1:30 a.m., Aug. 9): Donson S. Thelmon, 37, construction worker; 2048 U; pleaded not guilty, $500 bond furnished for appearance at trial Aug. 25.

Leaving the scene of accident (at 17th and Vine on Aug. 4, resulting in property damage, appraised at $10-$15, to another parked vehicle): Willard A. Carter, 620 F; pleaded guilty, $10.

Negligent: Darrel L. Broceson, 5334 Bancroft; pleaded guilty, $10.

Speed (55-35) and failure to stop at sidewalk: Bill A. McCoy, 1344 A; pleaded guilty on both counts, $31.

Speed: Milton L. Wortman, 4035 Holdrege; pleaded guilty (40-25), $12. Andrew E. Johnson, 3037 R; pleaded guilty (43-30), $13. Keith B. Nordstrom, 1035 J; pleaded guilty (42-30), $11. William R. Stinchcomb, 2095 Orchard; and Richard D. Anderson, 2626 So. 34th; both pleaded guilty (42-30), $13 each. Thomas C. Luehr, 4706 Greenwood; pleaded guilty (40-30), $10. Don F. Norris, 5326 Prescott; Warren N. Smith, 5218 Bancroft; Charles A. Wasiteski, Bennet; William G. Oswald, 1731 E; and Earl H. West, 3510 So. 40th; all pleaded guilty (40-30), $7 each.

Illegal U-turn: Donnel R. Fuller, 1245 J; and Conrad Leichner, 1415 Pawnee; both pleaded guilty by waiver, $2 each. Charles Livingston, 210 No. 13th; and Alanson J. Welton, 6210 Fremont; both pleaded guilty, $1 each.

Making unnecessary noise: Dale R. Handy, 1406 No. 21st; pleaded guilty, $2.

Following too closely another vehicle: Calvin E. Rife, 1645 Northside; pleaded guilty, $5.

Four adults in driver's compartment: Robert W. Dehning, 1131 No. 21st; pleaded guilty, $1.

Stop: Perry Rhone, 2341 Lewis; Charles Williadsen, 2282 Y; and Margaret L. O'Conner, 1918½ Dakota; all pleaded guilty by waiver, $2 each. Wendell Henderson, 1406 Peach; Clair R. Marshall, Rt. 7, Lincoln; Robert E. Schmidt, Eagle; and Aileen L. Suder, 1500 So. 26th; all pleaded guilty, $1 each.

Parked to interfere with use of street: Henry P. Fleming, 6509 Benton; pleaded guilty by waiver, $2.

Legend

Court costs additional, original city costs, $3.60; original state costs, $0.65.

Realty Statistics

REAL ESTATE TRANSFERS

City

Channing J. Lewis and w to James G. Porter and w, L 12, B 12 East Lawn add (rev. $12.10) $1

Dorothy L. Bredemeyer to David B. Beckman and w, undivided half int. in L 17, B 3 Franklin Hts. and w half of abutting vacant alley (rev. $8.80) $1

Ruth M. Gibson to David B. Beckman and w, undivided half int. in L 17, B 3 Franklin Heights and w half of abutting vacant alley (rev $9.35) $1

W. J. Ashton and w to Ruth Hutchins, L 5, Blystone's 2nd add (rev. $13.75) $1

Alfred I. Beals and w to Virgil D. Knarr and w, L 12, B 2, Zehrung and Ames add (rev. $12.65) $1

Keith W. Vogt and w to William K. Schenck and w, L 31, B 1, Rathbone Village (rev. $1.65) $1

John Bulin and w to Frank Aldape and Norma Aldape, L 1, B 1, Forburger's add (rev. $.55) $1

Clarence E. Kessler and Joan E. Dorsch to Virgil G. Logan and w, all L 11, B 2 exc. N 10 ft thereof, Sheridan Plaza (rev. $15.95) $1

Earl G. Larka and w to Glenn D. Gray and w, L 3, replat of B 18, Park Pl (rev. $3.85) $1

James A. Strauss and w to Richard C. Lawrence and w, L 14, B 10, First add, to Colner Terrace (rev. $12.10) $1

Consolidated Const. Co. to John H. Panur and w, L 18, B 2 Colner Heights (rev. $13.20) $1

G. M. Severson and w to Don P. Harrington and w, L 4, replat of Lts 1-5 incl., Homesite add (rev. $20.85) $1

Fire Record

THE BUILDING RECORD

Mrs. John Dlouhy, 2205 So. 17th, residence addition, $500.

Home Construction Co., 400 So. 55th, frame residence, $4,500.

Home Construction, 410 So. 55th, frame residence, $4,500.

Home Construction, 1835 So. 51st, frame residence, $4,780.

L. Leroy Pearson, 4848 Gladstone, stone veneer residence, $8,500.

Cornell & Sampson, 5034 L, stone veneer residence-garage, $10,000.

Metropolitan Inc., 602 So. 12th, apartment alteration, $200.

Herman Scheidt, 3716 X, veneer residence-garage, $8,000.

G. L. Shields, 1040 No. Cotner, frame shed, $500.

Nebraska's biggest Want Ad bargain! Journal & Star Want Ads 10 words 3 days for only $1.

Main Feature Clock

(Schedules Furnished by Theaters)

Lincoln: "Arrowhead," 1:10, 3:15, 5:20, 7:30, 9:30.

Nebraska: "Rhythm On The Islands," 1:29, 4:49, 8:09. "Man On a Tightrope," 2:41, 6:01, 9:21.

Stuart: "Gentlemen Prefer Blondes," 1:29, 3:32, 5:32, 7:35, 9:38.

Varsity: "The Sun Shines Bright," 1:27, 3:30, 5:33, 7:36, 9:39.

Joyo: "A Queen Is Crowned," 7:00, 10:40. "Desert Song," 8:50.

State: "Moulin Rouge," 1:00, 4:13, 6:19, 9:25. "Under The Red Sea," 3:06, 8:25.

West O: "Short Subjects," 8:00. "The Prowler," 8:35. "Fair Wind To Java," 10:25.

Starview: "Lady Wants Mink," 8:00, 11:15. "Count The Hours," 9:50.

Hayloft: "Foolish Notion," 8:30.

NOW! THE DRAMA OF THE YEAR
Nebraska — MAN ON A TIGHTROPE — Fredric March, Gloria Grahame, Terry Moore
2ND HIT! "RHYTHM OF THE ISLAND" ALLAN JONES
OPEN 12:45 • 50c TO 6 P.M.

JOYO; Cooled By Refrigeration
Havelock — Sun-Mon-Tue-Wed
CORONATION OF QUEEN ELIZABETH II IN COLOR BY Technicolor
"A QUEEN IS CROWNED" COLOR BY Technicolor — LAURENCE OLIVIER
Gordon MacRae—Kathryn Grayson
"The DESERT SONG"
& Two Technicolor Cartoons

HELD OVER!
2nd BIG WEEK!
THEY DON'T MAKE 'EM ANY BIGGER OR BETTER!
20th Century-Fox presents Jane Russell Marilyn Monroe in HOWARD HAWKS' Gentlemen Prefer Blondes
TECHNICOLOR
On The NEW GIANT SCREEN!
Open 12:45 • 65c til 6
It's Cool Stuart

Arrowhead
Sweeps the Screen with Apache Fury!
COLOR BY TECHNICOLOR
CHARLTON HESTON IN ARROWHEAD
co-starring Jack Palance • Katy Jurado • Brian Keith • Mary Sinclair
Plus! COLOR CARTOON
50c to 6! Kiddies 20c! Open 12:45!
WORLD PREMIERE NOW SHOWING
It's Lincoln

VARSITY
from JOHN FORD the Academy Award Director of "The QUIET MAN"
NOW PLAYING
"THE SUN SHINES BRIGHT"
WITH CHARLES WINNINGER
and ARLEEN WHELAN • JOHN RUSSELL • STEPIN FETCHIT
based on IRVIN S. COBB's short stories "The Sun Shines Bright" "The Mob From Massac" • "The Lord Provides"

STATE
JOSÉ FERRER
John Huston's MOULIN ROUGE
REG. PRICES
Technicolor

WEST "O" DRIVE-IN. HIGHWAY 6 24th & W "O"
OPEN 7:00 SHOW AT 8:00
2 Top Hits! Perilous Adventure!
FRED MacMURRAY VERA RALSTON "FAIR WIND to JAVA" Technicolor
—Plus Thrilling Action Drama!—
VAN HEFLIN EVELYN KEYES "The PROWLER"
Extra! Pete Smith • Cartoons • Sports!
Come early! One Complete Show Tonite!

STARVIEW OUTDOOR THEATER
PHONE 6-2971
OPEN 7:00 SHOW AT 8:00
• Twin Bill! Laughs and Thrills! • Rollicking Comedy Hit!
THE LADY WANTS MINK
—PLUS EXCITING CO-HIT!—
COUNT THE HOURS
TERESA WRIGHT MACDONALD CAREY

DIVE IN!
Enjoy clear salt water swimming! RIDE...always fun! PICNIC...always cool! SKATE...
MIDWEST AAU SWIM MEET 13th, 14th & 15th
Bus service from 10th & "O"
CAPITOL BEACH LINCOLN, NEBRASKA

HAYLOFT TONIGHT
Real 3-D No Glasses
'Foolish Notion'
with MARY DOYLE
Admission 90c - $1.20
5902 South
For Reservations 4-2997

BASEBALL
TONIGHT
8 P.M.
OMAHA
vs.
LINCOLN "Chiefs"
RESERVATIONS 3-8806
SHERMAN FIELD

DANCE TONITE
Wednesday, August 12
at Pla-Mor
5 Miles West on O Street

Dancing 9:00 to 12
Adm. 80c each Tax Inc.
FREE BUS LEAVES 10th & O 8:40 AND 9:10 P.M. TONITE
Saturday Night Mal Dunn

BINK MANGANO and his WALKING FIDDLE
A complete week of laughter and fun and unusual novelty acts. Just finished engagement at the Sarah, Las Vegas, Nevada.
2 ACTS NIGHTLY
2 ACTS SATURDAY
Phone 2-6651 Reservations
ITALIAN VILLAGE
"O" St. at 58th St.

Ph. 2-4401
Ken-Eddy's DRIVE-IN
48th & "O"

AN AMAZING VALUE EVENT! Australian Kangaroo
SHIELD ARCH SHOES
Foam Cushioned for Comfort
3.94
So trim looking . . . and made with steel shank, combination last. You find such features in higher-priced comfort shoes! In black kangaroo leather — soft yet strong, and so as kid, extra-light easy on the feet. Easy to care for—takes and keeps a shine beautifully.
Genuine GOODYEAR Airfoam
Women's sizes
AA 6 to 10
B 4½ to 10
C 4½ to 10
EEE 4½ to 10
E 4½ to 10
GOLD'S Busy Basement
GOLD'S...Basement

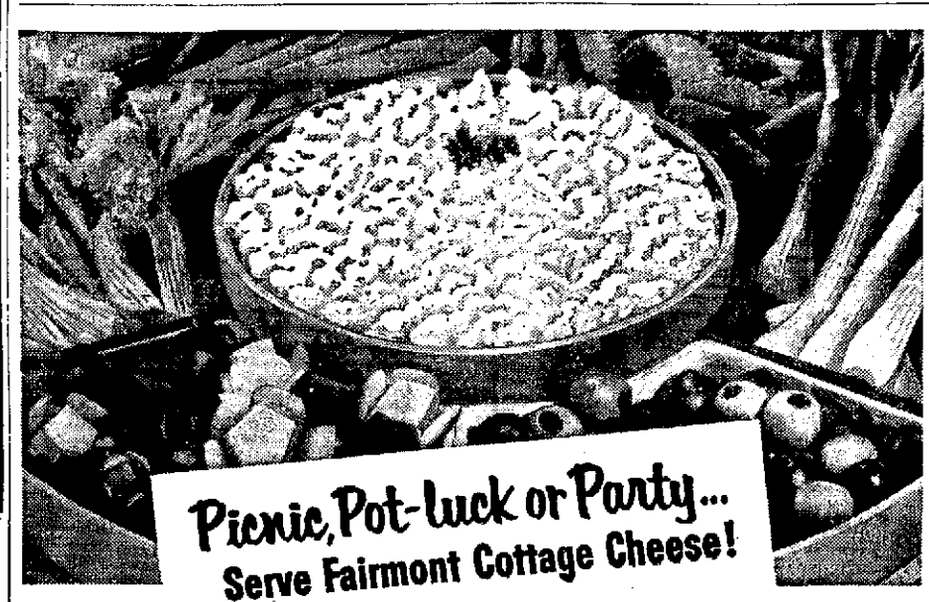

Picnic, Pot-luck or Party... Serve Fairmont Cottage Cheese!
"It's so good by itself and so easy to dress up!"
SAYS Mary Manning
FAIRMONT CONSUMER SERVICE
Right from the carton, Fairmont Cottage Cheese is a *real treat*—tasty, nourishing, and thrifty—but low in calories. It's *delicious, too,* served with radish roses, stuffed and ripe olives, celery and carrot sticks, baby green onions, and assorted crackers. A real tempter—anytime!
THE PEAK OF QUALITY

Lawlor's . . . WE GIVE AND REDEEM COMMUNITY SAVINGS STAMPS
FINAL CLEARANCE of Spring and Summer Merchandise
Merchandise absolutely priced to clear
Open 8:45 to 8 P.M. Thursday Hurry!
RUMMAGE PRICED! FISHING TACKLE
1500 PLUGS—LURES AND SPINNERS
ALL POPULAR STYLES
to Clear at Rummage Prices Your Choice
49c Each 2 for 97c
2.00 Glass Casting Rod .....now 99¢
4.00 Junior Fishing Kit .....now 2.39
Carry-lite Breather Minnow Bucket..only 39¢
Cotton Enameled Fly Line (25 yds...).each 9¢
2.00 Nylon Fly Line (25 yds.)....each 69¢
RUMMAGE TABLE
Odd's and End's of Plugs—Spinners—Floats, Etc., Both Fishing and Hunting Items.
9c Each Your Choice
Casting Spoons (daredevil type), choice of colors.....each only 9¢ 3 for 25c
69c Nylon Leader and dispenser, 6 to 30 lb. test....each only 9¢ 3 for 25c
Spinners, Flies and Fly Rod Lures .....each 9¢ 3 for 25c
4.00 Aluminum Trout Landing Net.....now 1.99
2.75 Tackle Boxes 1.49
4.00 Sponge Rubber Cushion and Kapok Cushions .....only 1.99
Gun Cleaning Brushes, 22 to 45 cal.—12-16 Ga. .....each 9¢
Fly Rods both glass & bamboo.. ½ price
SPORTING GOODS TO CLOSE AT RIDICULOUS PRICES
1.29 Baseballs ..... 39¢
1—Lot Baseball Bats, Values to 2.90 69¢
1—Lot Softball Bats, Values to 2.00 49¢
4.95 Bancroft Tennis Rackets Nylon strung 3.99
1—Lots Baseball Gloves, Values to 19.95 Now 1.99—2.99—3.99—4.99
1—Lot Baseball Shoes, Values to 7.95 ..... Now 2.99
1—Lot Swim Trunks, values to 3.95 ..... Now 1.00
3.95 Swim Fins 1.99
Plastic Swim Toys Values to 3.00 ..... 99¢
Knit and Terry Cloth Sport Shirts, Reg. 2.50 ..... Now 99¢
1—Lot Golf Jackets (light weight) Reg. 10.95 ..... Now 4.99
1—Lot Roller Skates (rubber tired) Reg. 7.95 ..... Now 4.99
1—Lot Softball, Baseball, and Sport Caps and Hats, values to 3.50, Now 49¢
1—Lot Boys Baseball Uniforms Reg. 4.95 ..... Now 1.99
24.95 Golf Cart.....Now 12.99
Reversible Navy & Gold T Shirts, Reg. 1.95 ..... Now 69¢
1—Lot Golf Clubs, both men's and women's Right and Left Hand Irons, Reg. 6.00 ..... Now 3.47 Woods, Reg. 9.00 Now 5.95
1—Lot Men's and Women's Golf Clubs Values to 10.00 ..... Irons 1.99 Woods 3.99
Lawn and Garden Equipment
to Clear at Low, Low Prices
29.95 Knife Set, 16 pieces 9.95
42.30 Electric Hedge Trimmer 29.95
2.95 Rubber Door Mats 1.99
49.95 Electric Grass Shears 34.99
49.00 Electric Grass Shear 34.99
46.70 Electric Grass Shear 29.95
19.95 Hand Mower 11.99
24.95 Deluxe Hand Mower 14.99
1-Lot Cutlery ..... ½ Price
69c Redwood Border Fence 36" ..... 39¢
8.95 Hose Reel 4.99
3.95 Garden Seeders 1.79
45c Red Plastic Sink Strainers ..... 9¢
27.50 Charcoal Outdoor Grill 15.99
17.50 Charcoal Outdoor Grill 9.98
9.95 Charcoal Outdoor Grill 5.99
9.95 Double Vacuum Bottle Set with case 7.89
6.50 Electric Fan, 8-inch 3.49
6.98 Portable Ice Box 2.99
Bird Houses to close ..... ½ Price
3.50 Rose Trigen 1.75
5.95 Portable Charcoal Grill 2.99
1-Lot Sprinklers 1.19
1-Lot Garden Tools ..... 20% Off
4.95 Sidewalk Trimmers 2.99
45c Red Metal Wax Paper Dispenser .. 19¢
2.75 Hopalong Cassidy Lunch Kit with bottle 1.19
Sani-Wax, Small ..... 7¢
Metal Flower Boxes:
Reg. 95c 18-inch .....Now 59¢
Reg. 1.10 24-inch .....Now 69¢
Reg. 1.40 30-inch .....Now 89¢
Reg. 1.85 36-inch .....Now 1.19
6.95 Folding Wood Lawn Chairs..Now 2.99
Tank Sprayers:
Reg. 7.95 2½-gal Size.....Now 5.39
Reg. 8.25 3-gal. Size.....Now 5.59
1.50 Cannister Set (5 pc.) Plastic..Now 69¢
1.25 Glass Display Jar with Alum Cover .....Now 49¢
1.95 Long handled shovels for dirt or snow .....99¢
RUMMAGE TABLE
a little bit of everything - - - at an extra low price.
SALE! CAMERAS and Equipment
3.25 Metal Slide File Box for 35mm or 828 Slides 1.99
4.95 Gadget Bags 2.19
3.98 Movie Light Bars (2 light).. 2.95
1.00 Hand Viewers for 2 x 2 Slides 59c
39.95 Movie Editors (8mm) ...29.95
1.30 Movie Reels and Cans (8mm - 300ft.) 89c
7.95 Movie Splicers (16 or 8mm) 6.95
1-Lot Binoculars ..... ½ Price
1-Lot Gadget Bags Reg. 9.95 and 16.50 .....Now ⅓ Off
Used Cameras
Folding 120 Camera. Reg. 34.95. Now 19.95
Kodak Folding 620 Camera. Now 9.95
Ansco Folding 120 Camera Now 26.95
Leica 11F Box only. Reg. 139.10. Like new 99.50
Revere 8mm Movie Camera .. 34.95
Victor 16mm Movie Camera with Wollansak telephoto 49.95
Kodak Retinette Camera Like new 49.50
APPLIANCE BARGAINS
— Limited Quantities —
65.90 value. 2 Westinghouse Vacumn Cleaners (standard upright and Hand Vac.) BOTH ONLY 49.95
85.90 value. 2 Westinghouse Vacumn Cleaners (deluxe upright and Hand Vac. BOTH ONLY 69.95
164.50 Youngstown 68" Kitchenaider Sink. To close 129.95
191.45 Magic Chef Gas Range with light and timer. Only 145.47
153.90 G.E. Washer with double tubs 114.95
142.20 Westinghouse Dehumidifier with casters 114.95
439.95 Westinghouse Electric Range 351.95
Special Hardware Buys
15c LePages Glue ..... 5¢
1.95 Metal Budget Box ..... 39¢
1.50 Magnetic Dash board tray .. 59¢
1.25 Auto Visor Valet ..... 29¢
Cupboard latch .....39¢
Cupboard pulls ..... 19¢
1-Lot Screwdrivers .....½ Price
Rummage Table — odds and ends of everything, your choice ..... 9¢
Entire Stock of Hammocks and Metal Stands ⅓ off
1 lot Tricycles drastically reduced
Limited number—so hurry!
EST. 1896 Lawlor's 1118 "O" ST.
HARDWARE • APPLIANCES • SPORTING GOODS

Curtis Says Demo Inheritance Makes Tax Cut Impossible

Congressman Carl T. Curtis said that $80 billion of orders, commitments, contracts and obligations inherited from the former Democratic administration made a tax reduction under the Eisenhower administration an impossibility.

"The last Congress cut the budget made up a year ago by 25 per cent," he said, "but it takes time for the reduction to be felt."

* * *

CURTIS, U. S. Representative from Nebraska's First District, said it was a "little bit hard" to understand why expenditures are increasing when appropriations have been decreased.

"But $41 billion of the $80 billion of obligations entered into by the previous administration will have to be paid in the next fiscal year beginning in July," he said.

"I believe Mr. Eisenhower has properly interpreted his pledge that expenditures must come down before taxes are reduced," he added.

* * *

CURTIS SAID the move to raise the debt ceiling from $275 billion was "awfully tough medicine to take," but declared he felt the raise was "necessary."

If the debt ceiling goes up, he said, it is because the government is spending too much money.

"The only way to keep from reaching that ceiling is to stop spending, but the so-called ceiling legislation merely authorizes the Secretary of the Treasury to pay for spending that already has taken place," the congressman said.

* * *

REP. CURTIS said he considered the end of the fighting in Korea as the No. 1 accomplishment of the Eisenhower administration.

No. 2 rating went to the "change in attitude" in Washington "as exemplified by the end of tax scandals and infuence peddling."

Other accomplishments he rated most important were the reduction of $20 million in appropriations under that of the last session of the 82nd Congress, and the "progress in reorganizing and making the government more efficient."

Curtis said when the postmaster general took office he found a $20 billion deficit within the department.

* * *

"THAT DEFICIT has been cut in half, and Congress has been asked to raise the postage to take care of the other half" he said.

Along the agricultural line, Rep. Curtis said he considered the beginning of small watershed programs as "important and significant."

When asked if he thought Russia had the H-bomb, Curtis said he "doubted" it because "the Russians are the greatest liars in the world." But at the same time, he cautioned, we must not minimize the danger.

Curtis declined comment on the attempt by Nebraska Democrats and Republicans to make the legislature bicameral.

CONGRESSMAN CURTIS

City Revives Old Tabulator Issue

The City Council, considering the budget, revived the ancient issue of city-owned versus city-rented tabulating machines.

With present machines—most of them about 15 years old, Finance Director Theo. Berg said—used on a rental basis, the Council decision was recalled of about five years ago to purchase and maintain ownership of new equipment.

The estimated cost at that time, Berg recalled, was $53,475. With increased prices, the bill now would probably be higher. When ready to go five years ago with purchase, the Council suddenly backed away. Thus city offices still use rented equipment.

Had the city purchased five years ago, said Berg, the bill would be half paid by now.

Water District Bills Deferred

Two ordinances proposing new water districts have been laid over one week by the City Council. One of the ordinances, on third reading, a substitute for the deceased legislation, proposes a water district on 65th from Holdrege to Y. Opposition to the water district was expressed and it was referred to City Engineer D. L. Erickson for re-study.

Opposition also forced the holding over of a pending ordinance proposing a water district in Ballard from 70th to 72nd.

Lincoln's Carroll To Talk To International Chiefs

The International Association of Chiefs of Police, convening in Detroit Sept 13-17, expects to hear a report from Chief of Police Joseph T. Carroll.

Carroll is expected to report as chairman of the association's committee on co-operation of federal, state and local law enforcement agencies.

ADVERTISEMENT

Absolute Necessity For Summer Skin Irritations

Zemo, a doctor's formula, *promptly* relieves itching of surface rashes, prickly heat, athlete's foot, sunburn, insect bites. Clean. Stainless. 3 sizes. **zemo**

Holdrege Cited as Beautiful, Spirited

The Division of Nebraska Resources has cited the city of Holdrege as a city of beautiful homes and "community spirit."

The division, in its publication Nebraska on the March, said the recent construction of the memorial home, a residence for the aged, and Holdrege's reputation as an entertainment center is typical of this community spirit.

The publication said Holdrege is also a trading center for a rich agricultural area and has made a steady growth which has picked up because of the establishment of the Tri-County Public Power and Irrigation District.

ADVERTISEMENT

"Thought I'd lose my mind from terrible pain until I found Pazo!"

says Mrs. F. L., Brooklyn, N. Y.

Itching, pain of simple piles drive you mad? Amazing Pazo* acts *instantly* to relieve such misery! Soothes raw tissues. Lubricates hardened parts. Helps heal cracking, reduce swelling. Don't suffer needless agony of simple piles. Get Pazo, get real comfort. Ask doctor about it. Suppository form or tube with pipe.

**Pazo Ointment and Suppositories*

EAT ANYTHING WITH FALSE TEETH!

If you have trouble with plates that slip, rock, cause sore gums—*try* Brimms Plasti-Liner. One application makes plates fit *snugly without powder or paste*, because Brimms Plasti-Liner hardens permanently to your plate. Relines and refits loose plates in a way no powder or paste can do. Even on old rubber plates you get good results six months to a year or longer. YOU CAN EAT ANYTHING! Simply lay soft strip of Plasti-Liner on troublesome upper or lower. Bite and it molds perfectly. *Easy to use, tasteless,* odorless, harmless to you and your plates. Removable as directed. Money back if not completely satisfied. *Ask your druggist!*

BRIMMS PLASTI-LINER
THE PERMANENT DENTURE RELINER

WHY PAY MORE? SAVE $ $

VITAMIN A. 25,000 units per capsule. Reg. 100 Capsules, $2.98. Now 200.. $2.98

BREWERS YEAST TABLETS. 500 Tablets. Only ..... 98¢

TAL-VEX. 11 Vitamin capsule including Vitamin B 12 and folic acid. Reg. 100 day supply $3.69. Now $1.84

TO MEET YOUR SEASONAL VITAMIN NEEDS. WE OFFER OUR FAMOUS CETREX AND NU-CAL COMBINATION. Contains Vit. C, Calcium, Phosphorous, Vit. B., etc.
Reg. $2.98 EXTRA SPECIAL $1.98

ALFALFA TABLETS 200 Tablets $1
450 for $2.00

DEXTROSE Energy Sugar 5 lbs. Reg. 1.00. NOW ..... 69¢

WHEAT GERM. Sold nationally for $1.25 lb. Our Price ..... 39¢

WHOLE WHEAT FLOUR 5 lbs. ..... 49¢

IM'PD. PITTED DATES .....2 lbs. 39c

RAISINS, Dk. Thompson .....2 lbs. 29c

HEALTH FOOD SERVICE Phone 2-7852 124 No. 12th, Lincoln

Grants KNOWN for VALUES

PARRAKEET SALE

FREE BUSES THURSDAY
5 p.m.-7 p.m.

lovable, comical

PARRAKEETS

Reg. 7.95

teach them to talk, whistle, do tricks ... 5.97 each

Parrakeets are friendly birds and take to affection. Hours of fun and fascination await you in training your parrakeet to talk. He'll sit on your finger and win you over completely. Set a mirror in front of him ... watch him comically prance and preen.

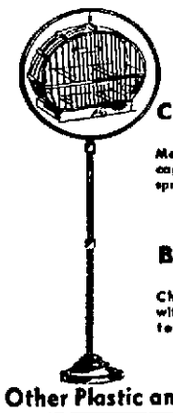

CHROME BIRD CAGE

Modeled after 12.98 cage. Removable guards, spring door, seed cups 6.98

BIRD CAGE STAND

Chrome plated loop with handsome hammer tone silver finish. 4.98 to 14.98

Also toys for parrakeets

Other Plastic and Chrome Cages 2.98 to 13.95

W. T. GRANT CO.
1005 "O" Street

GIGANTIC Firestone LABOR DAY TIRE SALE

LOWEST PRICES IN YEARS on Firestone De Luxe Champions

The Original Equipment Tire on America's Finest Cars

Reg. $20.10

$14.95

Get All These Extra Features At Low Sale Prices!
- More Non-Skid Safety.
- Greater Blowout Protection.
- Lower Cost Per Mile.
- Lifetime Guarantee.

SIZE 6.00-16 EXCHANGE If your old tire is recappable PLUS TAX

FIND YOUR SIZE ... CHECK THE SAVINGS

SIZE	REG. PRICE	SALE PRICE*
6.00-16	$20.10	$14.95
6.50-16	24.80	18.60
6.40-15	21.00	15.75
6.70-15	22.05	16.45
7.10-15	24.45	18.30
7.60-15	26.75	20.00
8.00-15	29.35	22.00
8.20-15	30.65	22.95

*Exchange if your old tire is recappable, plus tax.

For Long, Safe Mileage at Lower Cost
Firestone CHAMPIONS
REG. $14.60
$11.95
SIZE 6.00-16 EXCHANGE If your old tire is recappable PLUS TAX

Safe, Guaranteed Firestone NEW TREADS
Applied on Guaranteed Tire Bodies or on Your Own Tires
Sale Priced $7.95
SIZE 6.00-16 EXCHANGE If your old tire is recappable

EASY WEEKLY PAYMENTS—LOW AS 75¢ PER WEEK

DEE EICHE
Firestone
12 & N LINCOLN'S ONLY FIRESTONE STORE 2-7088

Stocks Turn Irregular; Steel Steady

DOW JONES STOCK AVERAGES

	Close	Chge
30 Industrials	270 42	+1 12
20 Rails	105 73	+ .62
15 Utilities	50 85	+ 14
65 Stocks	108 03	+ 47
Wednesday Sales	990 000	
Tuesday Sales	940,000	

NEW YORK (AP)—Stocks turned irregular around mid-session Wednesday after displaying firm tendencies earlier in the session

Price changes at noon were very small either way A number of issues held at their previous close

Early dealings were at a snail's pace Transactions in the first two hours totaled only 290 000 shares, compared with 350 000 in the same period Tuesday

A few selected issues managed to move out of the narrow range American Distilling was a bright spot with a gain of 1¼ points at 35¼ International Business Machines on one transaction added a point to 241

Elsewhere steel held steady Bethlehem Steel added ⅛ at 52 U S Steel was unchanged at 38¼ Automotives eased Chrysler exdividend was off ⅝ at 69½ and General Motors at 59⅝ was off ⅜

Oil shares recent favorites moved irregularly Union Pacific and Southern Railway were down small fractions

Utilities were down a few cents as measured by the averages So were the chemicals

EARNINGS PER SHARE

	Period	1953	1952
Amerada Petroleum Cor	3 mos	$1 16	$
Bishop Oil Co	6 mos	27	14
C I T Finance Corp	6 mos	1 70	c1 51
Crane Co	3 mos	97	1 48
Crane Co	6 mos	1 45	2 15
Curtis Publishing	6 mos	39	10
Derby Oil Co	6 mos	1 17	78
Gt Northern Paper Co	6 mos	2 78	2 35
Hammermill Paper Co	3 mos	45	37
Hammermill Paper Co	6 mos	76	81
Iowa Power & Light Co	6 mos	1 16	1 04
Iowa Power & Light Co	12 mos	1 86	1 68
Kansas Power & Light	3 mos	35	39
Kansas Power & Light	12 mos	1 38	1 [illegible]
Laclede Gas Co	12 mos	95	1 03
Pacific Western Oil Cor	6 mos	1 42	1 17
Sloan Finch Oil Corp	6 mos	44	23
United Gas Corp	3 mos	17	22
United Gas Corp	6 mos	1 19	0
United Gas Corp	12 mos	2 05	1 39
West Union Telegraph	6 mos	3 59	

c—Adjusted to give effect to a 2½ for 1 stock split in January, 1953

Investment Trusts

NEW YORK (AP)—

	Bid	Asked		Bid	Asked
Af F In	4 94	5 31	B1	11 24	12 27
A B sh	3 92	4 19	K1	16 88	18 42
Bos Fd	22 15	24 27	S2	17 87	19 61
Brd St	21 94	23 72	S2	6 48	7 05
Cen Sh	15 56	16 82	Mnh Bd	7 83	8 56
Ch Fd	19 22	20 78	Ms Inv	19 22	20 78
Di Tr E	9 13	10 75	Mu Inv	15 29	16 73
Dv Sh	1 88	2 07	Natl Sec		
F&H	31 19	33 35	Ser Bd	9 10	9 95
Fd Inv	19 15	20 99	Ser 1 fs	7 69	8 40
Group Sec			Ser In	4 79	5 23
Rr Eq	4 04	4 83	Ser Stk	5 25	5 74
Steel	7 11	7 80	Ptm G	18 28	19 74
Inc In	10 55	11 41	St St I	65 75	69 25
Keystone Fund			Un I F	12 19	13 25
B3	17 88	19 29	Wl Fd	20 18	22 01

New York Stock Closes

	Close	Chge
Admiral	27¼	+ ⅜
Alleghany	4	+ ⅛
Allied Chem	[illegible]	+ ⅞
Allied Stores	39¼	+ ⅜
Allis Chalmers	48½	— ⅛
Am Airlines	13⅝	— ⅛
Am Can	35¾	— ¼
Am Car & Fdry	36¼	— ⅛
Am Radiat & S S	14¼	+ ⅛
Am Smelt & Ref	42	+ ⅜
Am Steel Fdry	32½	
Am Tel & Tel	155⅛	+ ¼
Am Tobacco	77⅜	— ⅛
Am Woolen	18⅜	+ ¼
Anaconda Copper	32¾	+ ¼
Armco Steel	37	+ ⅛
Armour	10⅝	
Atch Top & S F	95	+ 1¼
Avco Mfg	7	
Baldwin Loco	9¾	
Baltimore & Ohio	[illegible]	+ ⅜
Beatrice Foods	18⅜	+ ¼
Beatrice Foods pfd	[illegible]	
Bendix Aviation	[illegible]	
Bethlehem Steel	52	+ ⅛
Boeing Aircraft	40	
Bond Stores	14	
Borden	56½	
Borg Warner	72	
Budd	11	
Burroughs Add Mach	[illegible]	
Calumet Hecla	8	
Canada Dry	12	
Canadian Pacific	26	
Case J I	17	
Caterpillar	52¼	
Celanese	[illegible]	
Celotex	17	
Cent & SW Util	15	
Cerro De Pasco	[illegible]	
Chesapeake & Ohio	38¾	
Chicago & N W	13	
Chicago & N W pfd	31⅝	
Chicago Rock Island		
Chrysler	69½	— ⅝
Cities Service	83	
Climax Molybdm	40	
Colgate Palmolive	11	
Colo Fuel & Iron	17	
Colonbia Broad A	[illegible]	
Columbia Gas & El ctric	14	
Commercial Credit	[illegible]	
Commonwealth Edison	34	
Consolid Edison	33	
Cont Motors		
Cont Oil	[illegible]	
Copper Range	[illegible]	
Corn Products	[illegible]	
Cr n	9	
Cudahy Packing	[illegible]	
Curtis Publishing	6	
Curtiss Wright		
Do A	21	
Deere	25¾	
Douglas Aircraft	[illegible]	
Du Pont	102⅝	+ 1
Eastman Kodak	43⅝	
Electric Stor Nat	44⅝	
Firestone	60	+ ¼
Flintkote	28⅛	
Freeport Sulphur Co	15¾	— ⅛
Fruehauf Trailer	24⅝	
Gair (Robt)	19⅝	— ⅛
General Elec	75	+ 1⅛
General Foods	65	— ⅛
General Motors	60	
Gillette Saf Raz	40¼	+ ¼
Glidden	[illegible]	
Goodrich	68⅜	+ ⅜
Goodyear	51¼	
Great Nor R R pfd	58¾	+ ⅜
Great West Sugar	17⅜	
Greyhound	13⅝	+ ⅛
Holly Sugar	16¼	— ⅛
Illinois Central	79¼	
International Harvester	27⅞	— ⅛
International Nickel	41⅝	— ⅛
International Paper	53	+ ⅛
International Tel & Tel	16⅛	+ ⅛
Johns Manville	62	— ⅛
Jones Laughlin Steel	21½	+ ⅛
Kennecott Copper	63⅝	+ ⅜
Kresge S S	34	
Laclede Gas Et	8⅝	— ⅛
Lehman	68½	+ ½
Libbey Owens Ford	38⅝	+ ⅛
Lockheed Aircraft	23	+ ⅜
Loews	12½	
Marshall Field	24¾	+ ⅛
Martin Glen L	14⅛	+ ⅛
Miss ri Corp	31	
Montgomery Ward	60	+ ⅝
Nash Kelvinator	19⅝	
Nat Biscuit	36	— ⅛
Nat Cash Register	56	+ ⅛
National City Lines	17⅝	+ ⅛
Nat Dairy	62	
Nat Distillers	19⅛	
Nat Gypsum	20⅜	— ⅛
N Y Central	24⅜	+ ⅛
North Am Aviation	17¾	+ ⅛
North Am Co	87⅛	+ ⅛
Northern Natural Gas	38	
Ohio Oil	[illegible]	+ ⅛
Oliver Corp	11	
Packard	4⅞	
Pan Am Airways	9	
Paramount Pict	[illegible]	+ ⅛
Penney J C	71	+ ⅛
Penn RR	21⅜	+ ⅛
Peps Cola	14	
Phelps Dodge	3?	+ ⅜
Philco		
Phillips Petrol	56¼	+ ⅛
Proct r & Gamble	61	+ ⅛
Pub Serv Colo	64	+ ⅛
Pullman	40¾	+ ⅛
Pure Oil	51⅜	+ ⅛
Radio Corp Amer		
Remington Rand	1	
Republic Steel	[illegible]	
Rexall Drug	6	
Reynolds Tobacco B	[illegible]	—
Richfield Oil	[illegible]	
Safeway Stores	[illegible]	
Schenley Distillers	[illegible]	
Sears Roebuck	[illegible]	+ ⅛
Sinclair Oil	[illegible]	
Skelly Oil	83	
Socony Vacuum	[illegible]	
Sou Pacific	41¾	— ⅛
Sperry	4	
Spiegel	[illegible]	
Stand Brands	29	
Standard Oil Calif	[illegible]	
Stand Oil Ind	[illegible]	
Stand Oil N J	[illegible]	
Stand St l Spring		
Stokely Van Camp	13	
Stud baker	30⅞	
Sunray Oil	18	+ ⅛
Swift	39	
Texas Co	[illegible]	
Tidewater Oil	23⅛	— ⅛
Trans & W Airlines	18⅜	— ⅛
Tricontinental	16	
Twenty Cent Fox	19	
Union Carb de	[illegible]	
Union Pacific*	106	
United Aircraft	[illegible]	+ ⅛
United Airline	2?	
United Corp	[illegible]	
United Fruit	[illegible]	
U S Gypsum	109	
U S Lines	20	—
U S Pipe & Fdry	38	+ ⅛
U S Rubber	26⅞	
U S Steel	38¼	+ ⅛
Van Norman	[illegible]	
Warner Bros	11	
Western Auto Supply	0	— ⅛
Westinghouse Air Brake	2?	— ⅛
Westinghouse Electric	46	+ ⅛
Wheeling Steel	3	
Wilson	10	+ ⅛
Woolworth	4?¼	
Youngs Sheet & Tube	40	
Zenith Radio	4	+

GOVERNMENT SECURITIES

Over the Counter Quotations 11 a m Fractions in 1/32nds

(These quotations are for New York delivery of round lots of bonds)

Aug 12 1953

U S Treasury Bonds

			Bid	Asked	Chg
2	Sept	53 51	100 3	100 5	
2	June	51 52	99 27	99 29	
2	Dec	51 52	99 18	99 20	
2¼	June	55 2	99 24	99 28	
2	Dec	5 51	99 8	99 14	
1⅞	Mar	51e	99 20	99 22	
2¼	June	56 54*	100 19	100 21	—1
1	Mar	55e	98 25	98 27	+1
2⅞	Mar	60 55	101 24	101 28	
1¾	Dec	55e	98 20	98 22	+1
	Mar	58 56	98 28	99	—3
2¼	Sept	59 56	96 26	97	—4
2⅞	Sept	59-56*	102 24	103	
2⅜	Mar	59 57	98	98 8	—2
2⅜	June	58	98 4	98 10	—4
2¾	June	63 58*	103 20	101	
2½	Dec	58	98 26	99	—2
2¼	June	62 59	95	95 6	—4
2¼	Dec	62 59	95	95 6	—4
2¾	Dec	65-60	104 16	101 28	
2½	June	67-62	95	9 8	—2
2½	Dec	68 63	94 8	95 16	—2
2½	June	69-64	91 2	91 10	—2
2½	Dec	69 64	93 24	94	—2
2½	Mar	70-65	93 16	93 24	—2
2½	Mar	71 66	93 8	93 14	—2
2½	June	72 67	92 24	93	—4
2½	Sept	72 67	92 20	92 28	—4
2½	Dec	72-87	92 24	93	—4
3¼	June	83 78	100 15	100 19	—3

U S Treasury Notes and U S Certificates of Indebtedness

			Bid	Asked
2	Aug	15 53	99 63/64	
2⅛	Dec	1 53	100 2	100 4
2¼	Feb	15 54	100	100 2
2⅝	Mar	22 54	100 2	100 4
2⅝	June	1 54	100 7	100 9
2⅝	Aug	15 54	100 4	100 5

*Exempt from all taxation except surtaxes estate inheritance and gift tax

AMERICAN STOCK EXCHANGE

	Close	Chge
Electric Bond & Share	26 [illegible]	+ ⅛
Kaiser Frazer	3 [illegible]	— ⅛
Niles Bement Pond	16 [illegible]	

Hogs Gain At Midwest Stockyards

CHICAGO (UP)—Prices on live hogs made new gains at Midwestern stockyards Wednesday, continued an upward trend that began when the market hit a three-month low last week

Two loads of hogs hit a top of $25 50 per hundredweight at the Chicago yards where prices generally rose 50 cents in strong and active trading

A top of $16 10 was paid at the St Louis National Stockyards where prices rose 50 to 75 cents above Tuesday's levels

OMAHA

Hogs Salable Wednesday 7 000 moderately active barrows and gilts generally steady to strong sows steady to 25 lower choice 200 to 240 lb barrows and gilts 25 00@25 75 latter top more freely than on Tuesday with bulk choice 1 and 2 lots 25 25@25 75 choice 180 to 200 lbs 24 00@25 25 240 to 270 lbs 24 50@25 50 choice 270 to 300 lb sows 23 75@24 25 few 24 50 300 to 360 lbs 23 00@24 00 360 to 400 lbs 21 75@23 25 400 to 450 lbs 21 00@22 00 450 to 550 lbs 20 50@21 50 stags 18 00@19 00

Cattle Salable 8 500 calves 300 receipts moderate for a Wednesday fed steers 1 150 lbs down choice grade and better firm to 25 higher other fed steers and fed heifers mostly steady outlet still sluggish for heavy weight steers cows uneven steady to 50 higher bulls steady to strong vealers steady stocker and feeder classes in light supply steady bulk choice to prime fed steers 23 25@25 50 some held higher light weight steers at 25 50 mostly choice good to low choice steers 19 25@23 00 commercial to low good 15 50@19 00 four loads choice to prime heifers 25 00 bulk good and choice heifers 18 50@24 00 utility and commercial cows 11 00@13 00 canners and cutters mostly 9 00@11 00 utility to commercial bulls 12 00@14 00 commercial to choice killing calves 13 00@18 00 choice to prime vealers quotable up to 20 00 load good stock steers 17 00

Sheep Salable 1 800 active slaughter lambs mostly steady, but spots 25 higher other classes little changed choice and prime native spring slaughter lambs 23 00@23 25 good and choice, 19 00@22 50; including per deck around 86 lb westerns at 21 25, good and choice shorn slaughter ewes 4 75@5 00 cull and utility 3 00@4 50 short load good around 75 lb white faced western feeder lambs 18 25

SIOUX CITY

Cattle: 6 000, slaughter steers largely steady choice moderately active choice heifers mainly little changed good and below slow cows scarce strong to mostly 50 higher bull strong to 50 higher fresh stocker and feeder supply small about steady numerous loads choice fed steers 24 00@25 25 few sales choice heifers 23 00@24 00 bulk utility cows 11 50@13 00 small lots medium and low good stock steers around 13 50@17 00

Hogs 9 000 Barrows and gilts closed strong to 25 higher sows mostly 50 75 lower choice 25 25@25 75 choice sows 360 lb down 22 75@24 00

ST. JOSEPH

Hogs 4 000 moderately active barrows and gilts steady to 25 and instances 50 cents higher choice 190 260 lbs $24 75@25 50 110 head choice $25 60

Cattle 2 300 calves 300 slaughter steers and yearlings steady to spots 25c lower good to average choice fed steers and yearlings $22 00@24 75 choice to prime mixed yearlings $25 00

Sheep 1 200 moderately active steady choice and prime native spring slaughter lambs $22 00@23 00

CHICAGO

Hogs 6 000 Market active uneven strong to 50c higher both butcher and sows Most choice 190 to 270 lb butchers $24 75@25 25 few loads $25 35 and $25 40 around two loads 220 to 240 lbs at $25 50 few 230 to 340 lbs $23 00@24 25 most 160 to 180 lb lights $22 50@24 50 Most sows under 400 lbs $21 00@23 50 bulk 400 to 600 lbs $19 00@21 50 good clearance

Sheep 2 000 Market not entirely established some spring lambs $1 00 lower than Tuesday yearlings opening around 50c lower slaughter sheep about steady Good to prime spring lambs $22 00@25 00 cull choice No 1 skin yearlings 100 lbs down to low good $12 00@21 00 some good and $18 50@20 00 most cull to choice slaughter ewes $4 50@6 00

Cattle 11 000 calves 400 Steers uneven weights under 1 350 lbs averaging steady to 25c higher, few sales heavier weights steady heifers moderately active strong to 50c higher cows and bulls active 25 to 50c higher vealers strong Choice and prime fed steer and yearlings largely $24 00@26 75 few loads under 1 300 lbs $26 75@27 a load or so held higher high prime steers $25 25 choice $24 00 good to low choice $20 00@23 50 low utility steers down to $12 50 Few loads prime mixed yearlings $25 50@26 00 most choice to low prime heifers $22 50@24 50 good to low choice $19 00@22 00 Utility and commercial cows $10 50@14 00 largely $11 00@13 50 Utility and commercial bulls $12 50@15 50 commercial to choice vealers $16 00@24 00 few prime also $24 00

Grain Futures

CHICAGO

Wednesday close (UP)—

	High	Low	Close	Chg
Wheat				
Sept	1 85½	1 81½	1 82⅛	— 2
Dec	1 91¼	1 87⅝	1 88⅝	— 1⅛
Mar	1 96	1 92⅝	1 93⅞	— 1⅛
May	1 96¾	1 93½	1 94⅝	— ½
Corn				
Sept	1 46½	1 41½	1 46⅛	+ 2
Dec	1 39⅜	1 34⅝	1 36	+ 1⅛
Mar	1 40¾	1 38⅝	1 39⅞	+ 1⅛
May	1 42½	1 41¾	1 42⅛	+ ⅝
Oats				
Sep	77½	76½	76⅝	— ⅝
Dec	78⅝	77¾	77⅝	— ⅜
Mar	78¾	77½	77⅝	— ¼
May	76¾	75⅝	75⅝	— ⅞
Rye				
Sep	1 17⅝	1 15¼	1 15½	— 2¼
Dec	1 24	1 21¼	1 21⅝	— 2
Mar	1 29¾	1 26⅝	1 27¾	— 2
May	1 32¼	1 29¾	1 30⅜	— 2
Soybeans				
Sept	2 52⅞	2 49½	2 50	— 2⅝
Nov	2 44⅝	2 42¼	2 42½	— 1⅝
Jan	2 48⅛	2 45½	2 45⅞	— 2
Mar	2 50⅛	2 48	2 48¼	— 1⅛
May	2 50⅜	2 48⅛	2 48⅝	— 2⅛
Lard				
Sept	13 50	12 82	12 85	+ 08
Oct	12 60	11 95	11 95	— 25
Nov	11 1?	10 87	10 90	— 12
Dec	11 ?2	10 70	10 75	— 15
Jan	10 95	10 65	10 65	— 10
Mar	10 95	10 80	10 82	+ 02

Wholesale Price Index Drop Seen

NEW YORK (AP)—Wholesale prices as measured by the Dun & Bradstreet food index, declined this week

A decline for the third consecutive week brought the index to its lowest point since July 7

At $6 43, the index compared with $6 67 last week and $6 66 in the same week a year ago

Feeds and Hay

OMAHA

Upland Prairie—Selling price f o b Omaha No 1 $25 00@26 00 No 2 $24 00@25 00 No 3 $16 00@22 00 sample $12 00@14 0

Alfalfa—new crop No 1 $25 00@26 00 Std $23 00@24 00 No 2 $21 00@22 00 No 3 $18 00@20 0 sample $14 00@16 00 No 3 $18 00@@20 00 sample $14 00@16 00

Corn Futures Up; Others Unsettled

CHICAGO (UP)—Corn futures were forging upward at midmorning on the Board of Trade Wednesday with the remainder of the list unsettled

Corn was up as much as 2 cents a bushel before a partial reaction set in Some of the buying came from traders who sold Tuesday prior to the government crop estimate According to the report the crop was estimated at 3,330,000 bushels, almost 24,000,000 bushels larger than last year's crop but a 7,000,000 drop from the July 1 figure released by the Department of Agriculture

A portion of the selling in wheat was prompted by the larger estimate Tuesday and indications of a larger carryover of stocks this year

LINCOLN

Wheat No 1 1 86

Corn No 2 yellow 1 40 No 1 white 1 81

Oats No 2 32 lbs 68

Barley No 2 1 03

Milo Cwt 2 45

Soybeans 2 21

OMAHA

Wheat No 2 dark hard $2 17@2 25 No 3 $2 20 No 1 hard 2 04¾@2 05½ No 2 $2 03@2 10 No 3 $2 00½@2 08¾ sample $1 04½ No 2 yellow hard $2 03 No 5 mixed $1 97½

Corn No 2 yellow $1 54¼ sample $1 25@1 49½

Oats: No 1 white 80¼@83 No 2 81¾ No 3, 77¼@81¾

CHICAGO

Cash wheat No 1 yellow hard $1 90

Corn No 1 yellow $1 62¼@1 62¾ No 2 $1 62@1 62¾ No 3 $1 61 No 4 $1 58@1 59¼ No 5 $1 53¾@1 56¼

Oats No 1 heavy white 82¼@84¼ No 1 white 82¾c

Barley nominal Malting $1 30@1 63 feed 98c to $1 20

Produce

EGG FUTURES

	Sales	Open	High	Low	Close
Sep	146	53 00	53 35	52 95	53 35
Oct	107	51 70	52 00	51 65	52 00
Nov	16	49 30	49 40	49 25	49 40
Dec	1	47 00	47 00	47 00	47 00

LINCOLN

(Quotations from Local Firms)

Poultry: Heavy hens, 4½ lbs and over, 20c light hens, 14c Leghorn hens, 12c; heavy springs 21@24c; Leghorn springs, 18c old roosters 10c; Leghorn roosters, 10c premiums paid for commercial fryers.

Eggs: Farm run 37c grade A large, 44c.

Milk: Basic price for testing 3 8 per cent butterfat retroactive Class 1, $4 88; Class 2, $3 33; Class C $3 07; No 1 churning cream 57c, No 2 churning cream, 54c; sweet cream, 65c

OMAHA

Eggs: Wholesale bids current receipts 44 pounds 9 00@10 05 a case, loss deducted, case returned Checks, dirty and light weight at usual discount

Grade A heavy strictly fresh, uniform size and color 45@48

Milk Basic price for milk testing 3 8 per cent butterfat Class 1, 4 88; Class 2, 3 33

Poultry Average bids on Grade A delivered at stations Usual discount for B grade and hybrids Colored hens 4½ lbs, 17 light hens and Leghorns 15 old roosters 10 heavy springs 18 light springs 15; broilers 2½ to 3 lbs 27@28 f o b farm,

CHICAGO

Live poultry: Steady 24 trucks No price changes

Cheese Single daisies 39½@41½c lb, longhorns 40@42 processed loaf 39@41½c, Swiss grade A 41@43c; B 39@41c; C 37@39

Butter: 1 037 045 lbs Steady 93 score 66c lb 92 score 64¾, 90 score 63 89 score 58

Eggs: 9 500 cases Steady to firm White large extras 60-69 9 per cent A and over 57c doz mixed large extras 60 69 9 per cent A and over 57 mediums 60 69 9 per cent A and over 51 standards 41½@49½ current receipts 41, dirties 38½c checks 39c

Nebraska's biggest Want Ad bargain! Journal & Star Want Ads 10 words 3 days Journal & Star Want Ads get results

KANSAS CITY

Wheat 100 cars down 2 to up 3¾c; No 2 hard and dark hard $2 06½@2 29½ No 3 $2 04@2 12 No red, $1 95¾@1 98 No 3 $1 95¾

Corn 44 cars down 1c to up 1c No 2 white $2 05@2 10N No 3 $1 88@2 09N No 2 yellow and mixed $1 59¼@1 59¾ No 3 1 55¾@1 56¼

Oats: 9 cars unchanged to up 1c N No 2 white 76@87½c N No 3, 72@86½N.

It's new! It's ready-to-spread! It tastes like home-made!

New Kind of Chocolate Frosting in a Jar!

GUARANTEE

We guarantee FROST·IT tastes as creamy rich as your finest home made butter frosting If not 100% satisfied return jar to your grocer and he ll gladly refund to you the full purchase price

No mixing, no beating, no cooking! **FROST·IT** SAVES YOU 15 MINUTES OR MORE EVERY TIME YOU FROST A CAKE! YET TASTES AS CREAMY RICH AS GRANDMA'S HOME-MADE BUTTER FROSTING!

SPREADS SO EASILY—FROST·IT has just the right consistency for smooth and easy spreading . and it sets up just as pretty as a picture

STAYS FRESH—you'll find FROST·IT so rich and moist that it stays fresh on the cake for several days

SO ECONOMICAL—completely frosts a 2-layer, 8 inch cake or 4 dozen cupcakes and yet costs less than home-made butter frosting.

PERFECT RESULTS—with FROST·IT you get perfect frosting every time, never a frosting failure

FINEST INGREDIENTS—like imported Dutch-process cocoa, pure confectioners 6-X sugar and real vanilla No wonder you'll agree FROST·IT tastes like home made

SAVES TIME—FROST·IT makes frosting a cake a cheer instead of a chore—no mixing . . . no beating . . . no cooking—just spread it on.

FROST·IT

THE 100% READY-TO-SPREAD CHOCOLATE FROSTING

Another quality product of Griggs, Cooper and Company, manufacturers of famous Home Brand Foods.

Montgomery Ward

112-118 No. 10th St. 2-6589

Truck Tire Clearance Sale

BUY 1st TIRE AT EVERY-DAY LOW LIST PRICE—GET 2nd TIRE AT HALF OF LOW LIST PRICE!

Wards Riverside Heavy Service truck tire on sale! An exceptional value—full size full tread width, and full non-skid depth.

Built with strictly first quality materials throughout. A *real* heavy service truck tire, designed for long over-the-road service.

FIRST COME—FIRST SERVED! CHECK THESE PRICES:

Size	Ply	1st tire price*	2nd tire price*	Sale price for tube*
6 00-16	6	17 85	8 93	2 20
6 50-16	6	22 00	11 00	2 60
7 00-20	10	44 95	22 48	3 90
7 50-20	10	53 60	26 80	4 60
8.25-20	10	63 70	31 85	5 35

*Plus Federal tax

ASK ABOUT TERMS—CALL WARDS TIRE MAN TODAY!

Business Tide

Business Will Closely Scan Ike's New Economy Drive

By SAM DAWSON

NEW YORK (AP)—President Eisenhower's new economy drive will be scanned closely by all those who work for the government, by all those who do business with the government—and should be by all those who pay taxes to the government.

He has told heads of departments and agencies to try hard to cut spending this fall so that the federal debt ceiling won't have to be raised.

* * *

THOSE BUSINESSMEN, however, who have been disappointed because the previous economy drive appeared to them to be stronger on good intentions than in actual savings, are more interested in the second part of his directive: More cuts in the huge governmental spending total to be spelled out in the budget submitted next January.

Some assert that while the administration made much this year of the momentum of spending and the hangover of appropriations still available for spending, this argument might run a little thin when the second year starts in January. The new budget, they feel, is likely to show more cuts.

The treasury hopes for more tax returns from business. It bases this hope on the fact that in the first half of this year corporate earnings, for industry as a whole, were running 17 per cent ahead of the first six months of 1952.

* * *

BUT NEXT YEAR'S incomes will be a different story. With the new year the excess profits tax is scheduled to die, and the treasury will lose that revenue. As of now, the law also provides that next April the ordinary tax on corporate income, which is now 52 per cent, is to drop back to 47 per cent. Unless Congress changes this, it means another drop in revenues for the treasury.

In January, also, individual income tax rates are due by law to drop by around 10 per cent. This will cut into the future revenues the treasury might get otherwise.

* * *

BUT THIS YEAR the total of personal income is running well ahead of last year. And they will be subject to present high tax rate. The treasury expects to take in more from individuals when the March deadline rolls around than it did last March.

The income tax rate drop for individuals will be at least partly offset for many because the social security tax rate goes up January 1 to 2 per cent from the present 1½ per cent. This year if you made $3,600 or more, your boss withheld $54 of it, put an equal amount of his own with it and sent it to the treasury. Next year the boss will keep back $72 of your pay, add $72 of his own, and the treasury will get $144.

Popcorn Pops

TARKIO, Mo. (AP)—Fire which razed the Tarkio plant of the Aresar Processing Corp. near here Monday night destroyed about 3 million pounds of popcorn, officials said. The plant was one of the largest of its kind in the midwest.

Abel Bid Low On County Job

The Abel Construction Company, as low bidder, was awarded the contract for furnishing the county 27,000 units of gravel at a total price of $72,300, by the County Commissioners. It will be used on 82 miles of mail road in the county.

Abel's bid $22,500 for furnishing 9,000 units at $2.50; $16,200 for 6,000 at $2.70, and $33,600 for $12,000 at $2.80.

The only other bidder was S. P. Linley of 1635 Arapahoe whose bids were $2.70, $2.80 and $2.88 respectively.

The commissioners also awarded the Lincoln Oil Company the contract for supplying 20,000 gallons of diesel fuel. The bid was .1055 per gallon.

Skinner Heads Omaha Legion

OMAHA (AP)—Lloyd Skinner, 38, youthful Omaha manufacturer, was elected commander of Omaha Post No. 1 of the American Legion in the largest vote ever cast in an Omaha Legion election.

Skinner won over Peter Marchetti and William Graham in the voting of 2,026 Legion members.

Skinner is president of the Nebraska Small Businessman's Association, and president of the Nebraska-Iowa River Development Association.

Commissioners' Proceedings

August 11, 1953

Board convened. Present: Chairman Russell Brehm, Commissioner Chris Kuhner, and County Clerk J. B. Morgan. Absent, Commissioner Chauncey E. Barney.

Minutes of previous meeting read and approved.

Received and placed on file:

W. C. Burcham, Clerk of the District Court, July 1953 Report

Herbert A. Ronin, County Judge, July 1953 Report

J. G. Vaughan, Register of Deeds, July 1953 Report

Authorized County Attorney to file claim against Guardianships and reimburse funds for care.

Approved appointment of Ted Connor as Special Deputy Sheriff for Pla-Mor dance hall.

Adjusted salaries of County employees.

Opened bids for stationery and supplies, gravel surfacing, and diesel fuel and awarded contracts to bidders.

Rejected Register of Deeds request for authority to appoint second deputy.

Adjourned until August 18, 1953 at 10 o'clock A.M.

J. B. MORGAN
County Clerk

County Administration Fund

S. J. Freselman, Serv.	$ 20.00
Golds, Serv.	18.75
Golds, Serv.	8.00
Lincoln Community Chest, Serv.	21.60
Drs. Teal & Woodward, Serv.	10.00
Zolot Realty Co., Rent	550.00

County General Fund

H. M. Humphrey, Serv.	$ 415.00
Richard Paul Long, Serv.	415.00
Rollin R. Bailey, Sherf. Costs	1.55
Baker Hardware Co., Inc., Wire	12.00
Board of Mental Health, Ment. Ill	32.00
Earl Carter Company, Material	165.25
Earl Carter Co., Lumber	12.05
City Light Dept., Elec.	7.96
City Water Dept., Water	71.04
Consumers Public Power Dist., Serv.	244.55
W. C. Burcham, Clerk of Dist. Crt., Crim. Fees	85.00
W. C. Burcham, Clerk of Dist. Crt., Ment. Ill Fees	102.00
W. C. Burcham, Clerk of Dist. Crt., Civil Fees	23.00
W. C. Burcham, Clerk of Dist. Crt., Serv. Tax Foreclosures	33.50
W. C. Burcham, Clerk of Dist. Crt., Overpayment of fees	9.00
Merle C. Karnopp, Expense, Crim. Doc.	72.40
Merle C. Karnopp, Crim. Fees	103.75
Merle C. Karnopp, Misc. Bills	28.75
Merle C. Karnopp, Misc. Mil	144.60
Farmers Mutual of Neb., Insurance	10.56
Donald V. Hanenkamp, Miscl. Sup.	3.04
E. R. Hanson & Sons, Well & Pump at Westview	1,489.75
Leslie C. Hasson, Exp.	59.40
Hester Service Industries, Serv.	40.00
D. W. "Toby" Jewett, Gas	31.78
Kelso Chemical Company, Supp.	65.70
Lahr's Hardware Store, Supp.	7.00
Latsch Brothers, Inc., Sup.	29.25
Latsch Brothers, Inc., Sup.	5.81
A. A. Leupold, Labor & Material	68.16
Lincoln Tel. & Teleg. Co., Serv.	287.80
Municipal Court, Crim. Fees	150.85
Herb R. Nye, Serv.	270.00
Pease Binders, Fee Book	114.00
Pease Binders, Misc. Record Book	25.00
John J. Reitter, Constable, Constable Fees	10.84
Schwarz Paper Company, Sup.	61.15
Lester C. Terry, Serv.	50.00
Tiney's Electric Co., Sup.	20.17
Tiney's Electric Co., Fan	30.18
Thomas Law Book Co., Sup.	6.50
U-Co-op Oil Company, Rep. & Sup.	14.05
Cecil E. Wadlow Mortuary, Amb. Serv.	5.00
Western Union Teleg. Co., Serv.	10.04
Bill V. Gibson, Salary	10.36
Mrs. Bill V. Gibson, Salary	19.36
Beatrice Foods Co., Sup.	20.84
Globe Laundry, Laundry	8.84
State Penitentiary, Safekeeping Prisoner	93.00
Vermaas Service Station, Sup.	80.77
Vermaas Service Station, Sup.	8.60

County Highway Fund

J. A. Bridger, Salary	$ 73.58
George Crabtree, Salary	50.00
Kenneth E. Crabtree, Salary	40.80
Albert Dehning, Salary	37.20
Marion Ell, Salary	50.00
Dean English, Salary	50.00
Delbert B. Gould, Salary	66.90
Art Holmberg, Salary	72.20
William Hurst, Salary	50.00
Daniel Kelley, Salary	50.00
Henry Lanquis, Salary	55.13
Harry Maahs, Salary	50.00
Hans M. Mathiesen, Salary	50.00
Marvin Mays, Salary	28.00
Dan H. Moser, Salary	90.80
Fred C. Ray, Salary	27.30
B. A. Rico, Salary	50.00
Francis Rico, Salary	46.00
M. B. VerMaas, Salary	100.43
Richard H. Wells, Salary	51.00
Clyde Wilson, Salary	36.30
Fred W. Wissel, Salary	50.00
Ernest Wumbald, Salary	73.58
Abel Construction Company, Gravel	9,278.00
Abel Construction Company, Gravel	1,161.00
Barth's Hardware, Sup.	1.54
Carl A. Anderson, Inc., Rep.	7.25
Chris Beck Tire & Rubber Co., Sup. & Rep.	69.60
Mary S. Becker, Earth Borrow for FAS project	842.40
Chambliss General Tire Inc., Sup.	171.45
Condon Auto Elec. Serv., Rep.	8.10
Thomas E. Graham, Mil.	19.26
Haas O K Rubber Welders, Sup.	2.50
Highway Equipment & Supply Co., Supply & Rep.	1,258.62
L. J. Messer Co., Supp.	131.25
N Street Auto Parts Co., Rep.	5.00
Ready Mixed Concrete Co., Rep.	730.59
Watson-Brickson Lumber Co., Supp.	60.00
Werner Electric Co., Rep.	50.45

County Bridge Fund

L. Christiansen, Salary	$ 40.80
Jack R. Curtis, Salary	9.00
Ysidoro Gandara, Salary	50.00
Clarence J. Harris, Salary	50.00
John Kelley, Salary	45.40
Clarence Kessinger, Salary	50.00
John Ostrom, Salary	50.00
William Stockfeld, Salary	50.00
Carter-Waters Corp., Supp.	330.66
Century Bridge Lumber Co., Supp.	478.50
Mid-West Lumber, Bridge & Supp.	2,548.97
Ready Mixed Concrete Co., Rep.	447.78
Union Pacific Railroad Co., Freight	189.54

County Relief Fund

Cedars Home for Children, Boarding Home Care	$ 32.31
Comet Coal Company, Coal	6.65
Dick's Transfer, Miscellaneous	6.25
Donley Stahl Co., Ltd., Medical Sup.	13.59
Mrs. Ruth E. Hawley, Rent	35.00
Leland J. Hayes, Trans.	8.00
George E. Larsen, M.D., Serv.	15.00
Drs. Neely, Neely & McGreer, Serv.	7.50
People's City Mission, Meals & Lodgings	171.20
St. Elizabeth Hospital, Hospitalization	771.55
Tiernan's Ambulance Co., Ambulance Serv.	51.00
Umberger's Mortuary, Burial	200.00
Western Union Telegraph Co., Serv.	5.65
Wright-Dennison Prescription Phar., Prescription	7.65

Deaths

BENNETT—Funeral for Mrs. Cora Vessie Bennett at 2 p.m. Thursday at Roper & Sons, the Rev. Calvin Ukena officiating. Lincoln Memorial Park. Pallbearers: Sterling Nelson, Charles Crew, E. L. Darland, F. E. Rehn, Lyle Young, John McKinzie.

BOGGS—Funeral for James Wallace Boggs, 67, 1021 So. 30th, at 2 p.m. Friday at Methodist Church in Winner, S. D., the Rev. Peyton Loy officiating. Burial in Winner, Masonic services at grave. Roper & Sons.

FLORY—Funeral for Owen E. Flory, 58, 3320 L, at 11 a.m. Thursday at Roper & Sons, the Rev. H. Haas officiating. Wyuka. Pallbearers: Richard Walen, Dr. F. A. Pierson, Dr. Herman Gartner, Clark Braymen, Leonard Larson, Dwight Felton. Honorary pallbearers: Will Hinman, Dr. O. D. Ellis, Sam Zimmerman, Lou Shirk, Kyle Curry, Ronald Hay, Clyde Coy, Frank Hinline, Roy Burke, Carl Hixson.

HALEY—The funeral for Mrs. Mary Haley, 79, 1016 M, who died Tuesday, at 9 a.m. Friday at St. Mary's Cathedral, Msgr. C. J. Riordan officiating. Burial in St. Patrick's Cemetery at Denton. Rosary will be recited at 7:30 p.m. Thursday at Roberts. Survivors: Son Edwin Bell of Lincoln; sisters, Mrs. D. E. Deriek and Grace McGeer, both of Lincoln; Claire McGeer of Omaha and Mrs. Charles H. Wallick of Hollywood, Calif.; brothers, R. A. and George L. McGeer, both of Lincoln; and E. B. McGeer of Davey; five grandchildren and one great grandchild.

MATTSON, Emil N. Mattson, 66, passed away Aug. 10. Survived by 4 sons, Lester, Ernest, Stanley of Ceresco, Kenneth of Kankakee, Illinois. 1 brother, Joe of Ceresco. 2 sisters, Mrs. Ida Swanson, Omaha, Mrs. Ellen Gustafson, Sweden. Two grandchildren. Services Thursday, 2 p.m., August 13 at Covenant Church, Ceresco, Rev. Delmar L. Anderson officiating. Burial in Fridhem Cemetery at Swedeburg, Nebr. Ericson's Funeral Home. Ad 13

MYERS—Funeral for Mrs. Margaret Ann Myers, 84, 1136 Nelson, at 2 p.m. Thursday at Umbergers, the Rev. Clarence Smith officiating. Helen Goldstein and Mrs. Henry Fritts will sing, accompanied by Mrs. William D. Rollofson. Lincoln Memorial Park. Pallbearers: Junior, Dale, Warren and Donald Myers, Leonard Barnhill, Bob Hagelberger.

NEWBERG—The funeral of Otto Richard Newberg, 68, 1821 C, who died Tuesday, will be at 3 p.m. Friday at the Holy Trinity Episcopal Church, the Rev. William Cross officiating. Lincoln Memorial Park. Liberty Lodge 300, AF & AM, will conduct Masonic services at the grave. Survivors are his wife, Ruth; one daughter, Mrs. Emmet Adamson of Cody; one son, Arthur Newberg of Tulsa, Okla.; one brother, Gustav and two sisters, Freda and Beda, all of Sweden and four grandchildren. Family requests in lieu of flowers that contributions be sent to American Cancer Fund. Wadlows. Body will lie in state at Wadlows until 1 p.m. Friday.

RICHARDSON — George Adrian Richardson, 34, of Hebron, died Tuesday. Helmsdoerfers.

SULLIVAN—Funeral for Mrs. John F. Sullivan, 77, 505 So. 27th, who died Wednesday, at 10:15 a.m. Friday at St. Mary's Cathedral, Msgr. C. J. Riordan officiating. Calvary. Rosary will be recited at 8 p.m. Thursday at Wadlows. Survivors: husband, John F.; daughters, Helen Sullivan of Lincoln and Mrs. Mildred Amen of Denton; sons, Gerald E. of Sprague and Harold R. of Whittier, Calif.; and eight grandchildren. Pallbearers: Joseph J., Edward F., Eugene S. and Jerry Sullivan, Gerald L. Ryan, Alvin Wageman.

VOLLER—Funeral of Gerald Voller, 33, of Bennet, at 2 p.m. Thursday at Bennet Community Church, the Rev. E. Gustafson and the Rev. Kenneth Lock officiating. Mrs. Elmer Spring will play. Burial at Palmyra. Roper & Sons. Pallbearers: Harry Maahs, Wesley Hilmer, Herschel Baird, Joe Beecham, Lamoyne Sundling, Hilton Stedman.

WITTSTRUCK — Mrs. Lillie M. Wittstruck, age 79, of Panama, died Tuesday. She leaves 9 daughters—Alice at home, Mrs. Charles Monk, Lincoln; 1 son Ralph, of Nebraska City. Services Friday, 2 p.m., in Panama Presbyterian Church. Burial in Panama. Brockema's, Hickman. Ad -11

Florists 2

A beautiful floral arrangement from GRISWOLD, 120 No. 10th. 2-3265 25

At Eiche's—Choice flowers, all occasions. Funeral sprays. 210 So. 13th. 2-6384. 12

Cut flowers, corsages, geraniums, flowering plants, vines. Open Eves. Sun. Fairyland Greenhouse, 3218 O. 6-2872. 29

Make flowers a habit, not an occasion
Hiltner Floral Company
135 So. 12th 2-2775 16

Monuments—Cemeteries 3

Speidell & Son
Rock of Ages
10th & R STS X

Funeral Directors 6

Cecil E. Wadlow
Ambulance Phone 2-6535 Mortician X

HELMSDOERFER FUNERAL HOME
27th & Que 2-4028 X

Hodgman-Splain Mortuary
2-6507 1335 (X

Roberts Mortuary
Since 1878 X

Roper & Sons Mortuaries
2-6501 6-2831 X

Funeral Directors 6

Umberger's
2-8543
Betty Shepff, Pres. E. Bolsen, G. Dora Rollie Woodruff 4-5353 1110 O X

Lost & Found 7

Black key case lost vicinity 800 block South 47. 3-1307 -14

Helbros wrist watch lost Sunday at Capitol Beach. Reward. 3-6786. -14

Lost—Ring of nine keys, in vicinity of Linoma Beach. Call 3-8935. -17

Reward—Would the party who has possession of the billfold bearing initials L.G.M. call 2-5935 after 4:30 pm & leave name and address. -11

Small green address book lost. Reward. Box 244, Station B. 15

13 lineal yards of 27" candy-striped stair carpet. Finder please call 2-7261, ask for Mr. Brock. Reward X

Summer Cottage Resorts 8

Sale or trade—Summer cottage on north side of South Bend Lake. Glassed-in porch, new electric stove, water pump, refrigerator, television & private lot. Drive down Sat. or Sun., or call 4-2391 or 4-2670. -14

Personals 9

Aid nature (Kruse System) Sulphur vapor baths. Massage 2-3977. 1025 "C". 17

Athletes Foot stopped—one application. Loy Drug 11th & B -10

AL—Get Double Green Stamps on Prescriptions. 11th & B. Loy Drug. 3-8121 -18

Authorized Parts and Service
Chrysler & Plymouth
Dawley Motor Co. 1608 O 2-6939

Big rummage sale Thurs., Aug. 13, 210 No. 10, 8 to 5. -13

Diamonite gems More brilliant than diamonds. Will take orders 3-7313. 17

Fine cut stone crowns and pillars from old Capitol building, for your home grounds. P.O. Box 1011. -17

Hertz Rent-A-Truck
Stakes and Vans for Hauling and Moving. Also furniture pads, pickups, panels, and New Cars for Business or Personal Use. X
Hertz Rent A Car
1017 Que Phone 2-7037

Jourdan Nursing Home has vacancy for a man and a woman. 5-2347. 17

Linoma Beach
Best place to swim, fish, boat, picnic, barbecue, sip, dine, dance and relax. On Highway 6 at the Platte River. Admission Including Tax:
Weekdays 25c
Sundays and Holidays 50c
Anytime Children under 6 FREE X

Leaving for Los Angeles, Calif., Aug. 17 or 18. New Buick. Can take 3 passengers. Share expense. Phone 3-0404. 15

Name plates, or hub stick letters, for home, business. 6-5617. -13

New Electrolux tank cleaners. You never see or touch the dirt. Anton, 2-1177, after 5 pm. 12

Sears Optical Dept. Two doctors. No appointment necessary. No waits. Just inside SEARS 13th St. Entrance. X

Signs for the fair? Call Mrs. Gottwals, 5-7027. 7

WANDA HAYS WELCH
Electrolusist
Chaleur method for permanent safe removal of superfluous hair. Consultation without obligation 2-2932. 207 Sharp Bldg. 9

9 OUT OF 10
YOUR BEST BET IS BEN X
BEN'S NEW WAY AUTO PARTS
2818 O ST PHONE 2-7039

$5,000 Polio Insurance. $10 year entire family, free information without obligation. Write Treutler 5130 Sumner, Lincoln. 17

Beauty Salons 11

"Lady's Choice" Because permanent is lovely. Wright's 1344 No. 27, 2-1901. 4

Business Service 12

BASEMENT REPAIR

Basement repair, Brick, stone, masonry repair. All kinds. 3-1901, 5-7633. 17

Bulging basement walls straightened, 50% cheaper than relaying. Waterproofing inside method. Free estimates. 4-2719. -19

Walls repaired, replaced, waterproofed. Insured workmen. Free estimates. 2-2436 19

BLACK DIRT & FOUNDATIONS

A-1 black dirt. Filling & tamping around foundations. 3-8387, 2-6123 18

CABINET BUILDING

Kitchen cabinets. Custom built. Formica tops, wardrobes. Gould Industries. 1375 South 33. 3-2989. 6

Kitchen cabinets— wardrobes— custom built furniture—Formica. Custom Bilt Co., 4708 South 48. 4-5610. 18

CARPENTER WORK

A-1 repair, remodeling. Small-large jobs. Reasonable. Free estimates. 3-8522. 26

ALL TYPES CARPENTER WORK
36 months to pay.
Insured Workmen. 2-2152. 31

Building, remodeling, repair, insulation siding applied, kitchen cabinets. 6-4075, 6-3433. 7

Building, remodeling, blocklaying, leveling floors. Cement work of all kinds. Patch plastering. All work guaranteed. Free estimates. Lesslie Hicks Co. 2-4157. 7

Carpentering wanted—Repairs & remodeling, painting. Satisfaction guaranteed. 6-5830. 18

Carpenter work, new or old. Remodeling. 6-6060. 30

Carpentry, new & repair siding, garage building a specialty. 4-1224. -13

General all around carpentry. Fine work at reasonable rates. 5-5683. -17

Quality carpenter work—Remodeling, repairing, new cabinets, finish work a specialty. 2-2443 12

Remodeling, new-old repair, cabinet building. Painting. Free estimates. 6-5520. 14

Skilled insured workmen available immediately. Free estimates. Phone 2-2436 19

Smith's Carpenter Shop—Cabinets, additions, alterations, repairs. 3218 Y. 6-2265 -24

CEMENT WORK

A. A. Service, all types cement, blockwork, basement work. Guaranteed. D. L. Masters. 6-2608 30

A-1 service. Sidewalks, driveways, floors, foundations, chimneys, house leveling, retaining walls. Rutt. Sons. 2-8354. 15

A-1 service. Basement floors, sidewalks, driveways. John Stoltern. 6-2418. 21

Blocklaying, sidewalks, drives. Carpenter work. Free estimates. Work guaranteed. 4-3680 -26

Brick, block, cement work of all kinds. Free estimates. 5-5413. -15

Blocklaying, stone veneering, Fireplace-chimney. Leveling correcting foundations. Waterproofing. Cement work all kinds. Free estimates. After 6 pm. 5-9218, 5-6994 -15

CARL O. PETERSON
ALL KINDS CEMENT WORK
Free estimates. 3-4540 22

Cement work—Foundations, masonry. Free estimates. Work guaranteed. Tarpley, 2-3907. 1

C. V. PETERSON
CEMENT WORK
PHONE 6-5360 22

CESSPOOL CLEANING

A-1 cesspool and septic tank cleaning. Free estimates. 6-7144 16

ELECTRICIANS LICENSED

EMIL PLACHY
City, Farm Wiring. 3-1520 17

O. S. Patterson Electric, commercial and residential wiring. Phone 2-5713. -14

EXCAVATING

Basement digging, dam building, grading, removing trees. Black & clay dirt. Lincoln Excavating. 4-4920. 21

FLOOR SANDING

Anderson Floor Sanding Co. Laying, sanding, finishing. 4-2130. 4-4240. -21

GARDEN PLOWING

Garden plowing, discing. Also weed mowing. Reasonable. 5-3483. -21

Plowing and discing, lawn grading. Reasonable. 2820 S. 5-3906. 7

GENERAL REPAIR

Gene Lear. Plastering, stone veneering, cement work. Home or commercial. Anywhere. Free estimates. 6-3832. -3

GUTTER WORK

Call Van's Tin Shop for gutters. 5-8213 17

Cleaned, painted, repaired; also window washing, repair, etc. Insured. 5-3992. -14

HOUSE MOVING & RAISING

Bonded, licensed house movers. Also foundation work. Free estimates. 2-3549. 17

House moving & raising. Foundation work. Free estimates. Guaranteed. 2-3711. Kapke & Berlowitz. 25

Raising houses, straighten barns, digging basements. In-out town. 4-4649. 13

LAWNMOWER SHARPENING

By precision machine. Pickup—deliver. Bob Burns 3-1580 1615 So. 25. 18

LAWN SERVICE

A-1 Sodding, 15c; seeding, 2c; free grading. Black dirt. 2-1894. 17

All kinds yardwork, trash hauling. 5-6694, days. 2-8225 eves., weekends 17

For lawn mowing, hedge trimming, trash hauling, call 4-3037. 21

Tree removing. Yard clean-ups. Free estimates. 5-3382. -13

MACHINE MOWING

Want mowing, plowing, done? Call 6-3426. By acre or lot 22

PIANO TUNING

Emerson, 35 years experience. Better tuning, $5. Guaranteed. 5-1284. 6-3605. 7

"Skilled service is economy, neglect costly." R. W. Nalley, 875 So. 33. Member of American Society of Piano Technicians 3-5389 12

PLASTERING

A-1 patch plastering & papering. Free estimates. C. B. Robison 6-2780 7

Patch plastering that won't show. Also basement plastering. Guaranteed. 2-9493. -31

RE-MODELING

Quick efficient service. Insured workmen. (Our business is improving) 2-2436. 19

SAW FILING

Saws filed: knives, scissors sharpened; edged tools. 2314 Que 5-7749. A

SIDING

"End painting expense" with 10 year guarantee. Eagle Co 2-2436 19

SODDING

Bluegrass sod at curb or laid. L. B. Bryan. 6-3143 -4

Lawn grading and bluegrass sod. Bullocks. 2-3871. -19

Sodding laid or at curb. Free estimates. H. Hendricks. 4-5473 31

TREE SERVICE

AAA Tree Service. Trimmed, removed. Free estimates. Experienced. 4-2821. 5

A-1 tree work. Tree trimming & removal. Free estimates. 4-6294. 28

Call 3-4779, 4-5344. Tree trimming, topping, felled, removed. Evergreen spraying. -17

Dangerous unsightly trees trimmed—removed. Fully insured. Save money on summer prices. Morris. 4-1354. 14

Gillispie's expert tree service, any time. 35 yrs. experience. 3-4779. 20

TRENCH DIGGING

Jeep-A-Trench digging. Call or write. Ralph Stubbendick, Avoca, Neb. Ph. 819 or A. F. Ross, Lincoln 3-2029. 25

Lincoln Ditching Co. Footings, water, septic & gas. 6" to 20" wide. Ralph Trine. 6-5305. 4

Trucking—Hauling 16

Bud's Transfer. Moving, baggage, crating, trash hauling. Free estimates. 2-2265. 15

Hauling of any sort of trash. Leon Raney. 6-4605 after 4 p.m. 21

Local moving, trash hauling. Call 4-2975 for estimates and service. 2

"Perky" is hauling again. Light moving. Fertilizer. 6-6063. 15

Trash hauling. Cinders, fertilizer for sale. Light trucking. 6-8720 25

Dressmaking 19

Dressmaking-alterations-formals. Buttonholes. Expert fittings. Care, experienced work. 5-6716. 6

Have fall sewing done early—dressmaking, alterations, children's clothes 2-8393. 2-3620 22

Sewing wanted. Children's clothes preferred. 3-1505. 13

Painting, Papering 21

A better job, papering & painting. Reasonable. B. E. Thompson. 6-5234 -13

Am experienced paperhanger, painter. Reasonable. Free estimates, samples. 3-2224 18

Clean interior, exterior, paper hanging, also steaming off paper 3-0881. -15

Exterior, interior painting. Contract or hour. Elmer Karlson. 3271 A. 3-0040. 20

Guaranteed paperhanging and painting. Free estimates. E. B. Richardson. 4-5800. 29

Guaranteed painting, outside & in. Free estimates 5-6300 17

Henry Sinner says, "I can save you money on your paint job." 6-2942. 14

Interior decorating, eves. & weekends. Free estimates. 6-1982. -26

Painting—Inside or out. Also paper hanging, contract or hour. Guaranteed. 2-4614, 5-8720 -22

While redecorating or on vacation, let us clean your rugs & furniture, & hold until desired at no extra charge.
LINCOLN RUG & FURNITURE MART
Phone for estimates. 4-2353. 13

Autos—Trucks Wanted 22

Any wrecked, burned, junk cars. Highest cash prices. 2-5430. 2017 O. 29

Will buy junk cars. 6-6418 -15

Auto Service, Parts, Tires 23

ALWAYS TRY BEN FIRST
For hard-to-get auto parts 2018 O X

BATTERIES
PRICED LOW
AT WARDS
Values like these - type 1, exchange:

BATTERY	GUARANTEE	PRICE
Commander	12 Months	$ 8.45
Standard	24 Months	12.45
Heavy Service	36 Months	16.45
Super Power	42 Months	18.45
Farm Tractor	24 Months	12.45

16

Montgomery Ward
226 So. 9th Lincoln, Nebr.

SINGER BOYS
New & Used Parts for all cars. 2-8505. Open all day Saturday. 2000 N St. X

3—7.10x15 Siberling Safe-Air white sidewall tires, 4—7.10x15 Lifeguard tubes. 5326 Colby. -14

4 670x15 Firestone super white wall tires. Real price. G. W. Keller, corner 10th & N. 12

Trailer Homes 24

AMERICAN-TRAVELO
Severson Trailer Sales
1240 West O 2-3685 14

See us for low monthly payments when you buy a new or used trailer. X
1520 O GREEN LOAN CO 2-2940

See this modern '52 Safeway 28'. Good condition. Call 4-3535. 15

Trailer Homes 24

SEE ANDY FIRST
New Trailers At Discount
Used Trailers For Less
Let us finance to suit your budget. -15
We Buy, Sell & Trade
A. C. NELSEN CO.
245 O Open 9 to 9 & Sun. 2-5751

SEE THESE NOW
Colonial Lighthouse Star
Richardson Capitol Trailette
GRASK TRAILER SALES
240 O ST. PH. 2-3769
OPEN 9 TO 9 & SUNS. -14

31' trailer. Good condition. Well equipped. Priced to sell. Call Hoke, 3-6319. -18

26' '52 all modern American. Tandem wheels. McCormick, 1201 West O. 11

1952 Elcar 26 ft. Used 1½ months. Excellent condition. 6-3768 after 5 pm. Monday through Friday -15 -11

27' REGAL
Tub bath. Deluxe refrigerator. Apt range. All metal.
$2,495
$500 DOWN—5 YEARS TO PAY!
NEW MOON, CONTINENTAL, SUPREME, PALACE

27'	Nashua, modern	$2,195
23'	Nashua, modern	$1,895
27'	Lighthouse	$ 995
18'	Mainline	$ 695

WE BUY, SELL & TRADE
JACK'S TRAILER SALES 12
137 O Open eves. Sundays 2-1391

18' house trailer, clean, very good condition. $450. 5-9047. 5-1876. 17

Trailer Space, Repairs 24-A

1924 M—Walking distance. Modern trailer space. Clean convenient. Washrooms & laundry facilities provided. 2-4714. 12

Trucks, Bodies, Trailers 25

'38 Chevy truck, L.W.B. Best offer. See at Lewis Service Center, Emerald, Neb. -17

'49 Dodge 2-T grain truck, good rubber 2-1875, 3354 Woods. 17

'51 V-8 Ford ½ ton truck with enclosed body, suitable for commercial use or pickup. R&H. 6-ply tires. 2-4536 17

'50 Ford tandem dump truck, either with trailing axle or tandem drive. 5-1491. -15

'53 GMC ½ TON PICKUP
Deluxe cab, 6-ply rubber, 5,000 actual miles. $400 below list. Trade, terms. Phillips 66, 11th & B. 2-2633. 5-2354. -17

1936 IHC pickup, good condition, $100. 6-4613. 1514 No. 68. 17

1941 Chevrolet 1½ ton LWB, excellent condition. Equipped with 7'x10' Powers utility body, built-in bins, pipe rack. Dahlberg Bros. 4140 So. 14. 14

1946 Dodge panel truck, 1 ton, good condition. Priced for quick sale. $295. 2-6828 days. 18

1946 Trailmobile, 28' single axle. Call 2-6958. X

1947 Ford dump truck, 1951 D-2 Traxcavator, 4-4254, 5030 J. 15

1950 FORD F3 V8
1 ton pick-up, 4-speed. New overhaul, paint, good rubber. Price below market. Phillips 66, 11th & B. 2-2633, 5-2354 -17

1950 Dodge, 2 ton, 2 speed. Call 2-4839. 12

1951 Chevrolet 1 ton, 1 owner, 15,000 actual miles, just like new, 7'x9' Omaha Standard stock & grain. Dahlberg Bros. 4140 So. 14. 14

1953 ½ ton Chev pickup, 1,100 miles. Reasonable. 2-1810. 17

2-wheel ½ ton Chevrolet trailer. Like new. 1413 No. 63. 6-2658. -14

FARMER'S SPECIALS
1947 1½-ton 509 H. Diamond T 2-speed, 8.25x20 tires, 3 yd. hydr. dump body—Choice of 2.
1946 1½-ton 16 M.A. Federal, 2-speed, 8.25x20 tires, 3 yd. hydr. dump bodies, choice of 3.
Ideal to use in field with ensilage harvester. -19
International Harvester
Motor Truck Div.
625 J 2-6981

TRUCK HEADQUARTERS

1948	Diamond T. 2-ton. 17 ft. fold-down rack	475
1950	I.H.C. ¾-ton pick-up. Justoverhauled motor	775
1951	I.H.C. L175 Tractor	1,000
1951	Diamond T 520 tractor	1,845
1951	Ford, 2-ton, with box, nice clean truck	1,275
1950	Chev 2-ton LWB	1,045
1950	Chev 2-ton SWB	1,295
1952	Chev 2-ton LWB	1,595
1946	Chev SWB	495
1946	Dodge 2-ton LWB	595

COME OUT—LOOK AROUND
KINSEY IMPL. & TRUCK
GMC & Mack Dealers
56th & Havelock 6-2309 X

TRADER MACK Says:
You don't have to postpone buying your late model used truck with prices like these. Buy NOW and save!
1952 Chev. ½ ton pickup. New condition and appearance. Was 1145.00, save 150.00
1951 Chev. ½ ton—4 speed. 650-6 ply tires. Low mileage, perfect condition. Was 1095.00, save 175.00
1949 Willys 1 ton pickup—4 wheel drive. Former public utility truck. Was 895.00, save 150.00
1950 Chev. sedan delivery still like new. Not too many miles. Was 1095.00, save 100.00
1947 Chev. 1½ ton, 2 speed axle. 137" W. B. If it weren't for the body design it would pass for new. Was 745.00, save 100.00
1946 Chev. 1½ ton, 12' platform. This is just the truck for your farm. Was 595.00, save 95.00

Other makes and models to choose from. Early model pickups to late model two ton trucks. Come in, look them over. A

DuTeau's
1700 P Ph. 2-7173
Open Eve's Til 9 — Sat. Til 4

USED TRUCKS
SEE THE BEST USED TRUCKS AT BARGAIN PRICES!
1951 Dodge 1½ ton. Long wheelbase.
1951 Dodge 2-ton, LWB. Heater. A nice clean, low mileage truck.
1950 Ford V-8 1½ ton. LWB.
1948 IHC LWB 2-speed. A bargain.
1948 Chevrolet 1½ ton. SWB with dump body.
1945 Dodge 1½ ton. SWB. Duals X
1945 Dodge 1½ ton. SWB. Duals.

USED PICKUPS
1952 Dodge ¾ ton. 4 speed trans.
1950 Ford ½ ton. 4 speed trans.
1946 Dodge ½ ton. 3 speed trans. X

We Trade We Finance
Mowbray Motors
OPEN EVENINGS 'TIL 9 PM

Used A-1 Trucks

'52 GMC ¾ Ton 4 speed		$1,175
'48 Ford ½ Ton stake. Completely fenced		$685
'51 Ford ½ Ton Pickup		$935
'48 Ford ½ Ton Panel		$615

Several others to choose

Lowest prices on stock & grain bodies, all makes; farm hoists dump bodies & hoists. See us!

O'Shea-Rogers
TRUCK SALES 12
14 & L 2-8039

1952 Dodge ½-ton pickup, 7,000 miles. Highest offer takes. See at 4502 Sherman 4-3284 -18

Tarps and Truck Covers—All sizes. Water and mildew resistant. Lincoln Tent & Awning Co., 1616 O 2-1977 X

Used Cars for Sale 26

'35 Ford, hydraulic brakes, new motor last Sept., leather upholstering, new paint job. 3285 Orchard. 13

'37 Ford coupe stock car, has raced, needs motor. 6-3282. 12

'39 Pontiac club, good condition. $125 or reasonable offer 3-5047. 11

'40 Buick Special Club Coupe, R&H. Good tires & motor. $175. 6-1800. 12

'41 Chev. 2-door. R&H. Directional lights. 5011 Sherwood Drive. -14

'46 Ford Tudor Good condition. 6-1655 4227 Cleveland -14

'46 Plym. Private owner. After 6 p.m. 3-9759. 14

'48 Ford Tudor, new motor. Skirts & visor. R&H. 3-5910. 2505 So. 9. 12

'49 Ford Custom Sedan. O'drive.
'48 Ford Deluxe Tudor. R&H.
'48 Pontiac 8 2-door. Overhauled.
'48 Chev. convert. Very nice.
'47 Ford Club coupe. Sharp.
'46 Olds 76 Sedan. Reconditioned.
'40 Ford 60 Tudor. Nice. X
Doan Rose Auto Sales
116 So. 19 Open Eves. 2-6457

'50 Stude convertible Commander, excellent condition 6-4275 6-4255 18

'50 Buick Roadmaster. Light gray. Dynaflow. R&H. Seatcovers. Almost new tires. Excellent condition. First $1,495 takes. 3-5888, Sunday, after 5 pm weekdays. 15

'51 Chevrolet 2-door. R&H. low mileage. $1,100. 4120 F. -14

'51 Chev. 2-door, Powerglide. R&H or '41 Dodge 4-door, R&H. Both low mileage, excellent condition. 1115 Idylwild. Eves. or Sun. afternoon -19

'51 Chevrolet Styleline Deluxe 4-door, Powerglide. R&H. whitewalls, tutone. Very nice! Must sell this week—make offer. 1329 No. 40 6-3323. -18

'52 Oldsmobile 2-door, all accessories, for only $2,295. 6-4766 eves. -19

'53 Chevy 210, 2-door R&H. Tinted glass. Whitewalls. Will accept reasonable offer. 4-5586. -14

1932 Chevrolet coupe 5-1092. 17

1935 Studebaker 4-door Sedan, perfect driving condition. $75. 6-5187. -19

1937 Plymouth 2-door. Real Good! 3-8469. 6

1939 Chevrolet Club Coupe, exceptionally nice. 3531 C. after 6 pm. 15

1941 Olds Hydra-Matic, equipped. After 6 pm. 3-3370. -14

1941 Buick club coupe, 1948 motor. Good tires. Offer. 3240 W. -15

1947 Ford Convertible. Good top, new tailored covers. Will consider trade. 5-2556. 2002 Dudley. 15

1947 Chevrolet Coach, nice. See at 3531 C. after 6 pm. 15

1948 CHEVROLET STATION WAGON
Garage owner's personal car. In A-1 condition. Radio, heater. Priced to move in a hurry! 18
GIBSON SERVICE & REPAIR
322 South 9th 2-6021

1949 Nash "600", tutone, first $695 takes. Andy's Corner, 16 & P. -19

1949 Dodge Coronet. R-H. S-C. By owner 2-0106. 3-2192. -17

1949 Ford Station Wagon clean, never used commercially 3-4615. 14

1949 OLDS
Super Deluxe Sedan, Radio & heater. This is a very clean number. X
ONLY $265 DOWN
RIP VAN WINKLE
1641 O Open Evenings 2-3050

1950 FORD
Custom convertible coupe. R&H, whitewalls, tire kit on back. A very clean, small mileage number X
ONLY $295 DOWN
RIP VAN WINKLE
1641 O Open evenings 2-3050

1951 Pontiac. In excellent condition. Reasonable. 3-0339. 15

1951 PONTIAC
Deluxe Club Coupe, R&H. Sun visor. Very few miles. One owner X
ONLY $295 DOWN
RIP VAN WINKLE
1641 O Open Evenings 2-3050

1953 NASH
The luxury car in the Nash line— Ambassador Custom. Look at this equipment! Hydramatic, twin-speaker 8-tube radio, whitewalls, turn signals, "Weather-Eye" Conditioner, clock, Airline reclining seats which make into a bed, screens for windows, plastic seat covers. Lovely tutone cream and black finish without a scratch on it. Come in for a trial drive in this beauty. 15
ONLY 10,019 MILES
Randolph Olds
1632 O New & Used 2-3397 15

Al Wren
G & W MOTOR SALES x
317 No. 27th Open Eves 2-8300

AUTO AUCTION
Every Wednesday
7 pm, 2555 Randolph
LIST EARLY AND BRING TITLE WITH CAR. FOR A LIMITED TIME ENTRY FEE WILL NOT BE CHARGED. A
R. L. LINGLE
2555 Randolph 3-8227

ALWAYS Top Quality CARS AT JENNINGS x
2320 O 2-3103

ALWAYS
NICE, CLEAN, USED CARS
AT
PLATZ MOTORS 13
116 So. 16 2-5065

Andy'll sell your car. See him "first." 16th & P. 2-2282. 2

Bargains—2 '51 Chevrolet Powerglides, both excellent condition. Loaded with accessories. Your choice, $1,195. 3-5047. 17

BETTER USED CARS AT DEBROWN AUTO SALES CO. 1646 N St X

CAN YOU MATCH THIS?
'48 STUDEBAKER coach, Del. Champ, with o'drive & heater. Original owner. Runs like a top..Now $795 -15
DE BROWN
1646 N

Used Cars for Sale 26

BURKE-SCHNEIDER
Your authorized "Nash" Dealer
1724 "O" x

Better Used Cars—Always x
Harlow Newman 1745 O

Clean '50 Dodge convertible, fluid drive, R&H, $925. 3-2201. -19

CAN'T MATCH THIS!
'48 PLYMOUTH sedan. Original grey finish, runs beautifully. Deep tread tires. A bargain if you ever saw one.........Now $595 -15
DE BROWN
1646 N

Cleanest Cars
Lowest Prices
SEE x
Lincoln Auto
1732 O
Finance only $4
Per $100 Per Year

Cleanest Cars In Lincoln
Small Down Payments
Low Monthly Payments

		Down pay't
'52	Chev. Styline Deluxe 4-door R&H	$295
'51	Olds "88" Super 4-door. R&H. Hydra-Matic	345
'51	Ford Custom 8 Convertible. R&H. O'drive	245
'51	Plymouth Deluxe 4-door. R&H	245
'50	Olds "88" Deluxe 4-door. R&H. Hydra-Matic	295
'47	Plym. Spec. Deluxe 2-door.	195
'46	Chev Deluxe 4-door. R&H	165
'40	Chev. Del. 2-Door. R&H	95

MANY OTHERS
All cars carry written warranty
We finance at bank rates. X
Standard Motors
1731 O Open Eves 2-3072

CONVERTIBLES
'50 MERCURY O'Drive.
'48 OLDS 98. Hydramatic
'48 BUICK Super. Radio. Heater
'46 CHEVROLET Radio. Heater.
P. L. Sinton 1730 O
We Trade Open Eve 2-1382 X

Clean '39 Ford De Luxe 3-2680 13

CASH for your car. It pays to see me. F. L. Wisser. 1624 O 2-1553 2

Do you want a good-looking 1949 Chrysler Windsor, worth the money? Private owner. 2-4768. 14

DEPENDABLE USED CARS
SAVILLE AUTO
1520 P X

Excellent '48 DeSoto convertible, lots of extras. 6703 Leighton. 6-5835. 16

For Sale—'47 Olds 2-door, clean, good condition. Consider older car on trade-in. 3-9166 17

For a Good Used Car Get A GOODWILL USED CAR AT SIDLES PONTIAC - CADILLAC
1329 Que Street 1709 O X

FOR BETTER USED CARS
SIDLES MOTORS
1700 O X

FORD 1950
Custom V-8 Club Coupe. Radio, heater & o'drive. One-owner. local car. Extra clean X
ONLY $295 DOWN
RIP VAN WINKLE
1641 O Open Evenings 2-3050

Good buy—1949 Ford Station Wagon, good condition. Overdrive, heater, visor. Extra tires & tubes. 42,000 miles—1 owner. Will trade down if necessary. 3319 No. 60. 6-6797. 14

LINCOLN'S
FORD
CENTER
WHOLESALE
is the word for these exceptionally low prices—
SAVE NOW

'51	Ford Fordomatic	$1,435
'51	Stude. Ld. Cruiser	1,295
'51	Chevrolet Sedan	1,385
'46	Chrysler Sedan	595
'47	Ford Sup. Fordor	485
'51	Ford Cust. Fordor	1,295
'50	Ford Dx. Tudor	985
'49	Ford Dx. Cpe.	685
'47	Ford Club Cpe.	485
'46	Ford Convert.	485
'52	Ford Cust. Tudor	1,645
'50	Ford Dx. Fordor	965
'46	Ford Sta. Wag.	645
'47	Buick Convert.	645
'50	Mercury Sedan	1,095
'47	Mercury Sedan	485
'51	Mercury Cpe.	1,395
'52	Mercury Sedan	1,895
'51	Lincoln Cosmo.	1,995
'52	Lincoln Capri	2,875
'49	Lincoln Sedan	965
'50	Lincoln Cosmo.	1,645
'50	Lincoln Sedan	1,465
'51	Henry J.	695
'50	Packard 2-Door	985
'50	Stude. 2-Door	995
'47	DeSoto Coupe	695
'47	Chev. Convert.	585
'51	Plym. Convert.	1,195
'47	Olds Convert.	695
'48	Olds Coupe	645
'48	Chev. Coupe	565
'49	Hudson 2-Door	765
'47	Plym. 2-Door	545
'49	Dodge Sedan	895
'46	Chevrolet Sedan	545
'51	Nash Sedan	1,195
'52	Plym. Sedan	1,435

"As Is" Specials

'47	Hudson Sedan	$ 295
'41	Ford Sedan	115
'51	Kaiser Sedan	695
'48	Hudson Sedan	495
'41	Merc. Convert.	225

O'Shea-Rogers
14th & M 2-6856 -X

Nice 1949 Dodge convertible. See at TV Service Co., 249 No. 48. -17

Nice '40 Olds, R&H, priced for quick sale. 7200 Cumming. 14

Used Cars for Sale 26

Lincoln's
Bargain
Lot

'51	Chev. Fleetline	$1,395
'52	Rambler Hardtop, one owner	1,695
'51	Pontiac 4-door	1,495
'51	Stude. Champ.	1,195
'51	Nash Amb.	1,595
'51	Jeep Station Wag.	1,195
'50	Pontiac 2-door	1,095
'49	Pontiac 2-door	995
'49	Nash Amb.	995
'49	Nash "600"	895
'48	Buick Roadmaster	895
'48	Nash Amb.	695
'47	Ford Club Coupe.	595
'47	Oldsmobile	795
'47	Plymouth Club	695
'46	Chev. Coupe	495
'46	Oldsmobile	695
'46	Nash Amb.	595
'46	Nash "600"	495
'46	Ford Tudor	595
'42	Chevrolet	225
'49	Chev. pickup ½-T	745

SELECT USED CARS -13
Burke Schneider
Your Authorized Nash Dealer
USED CAR LOT
1528 O Street 2-1598

LOOK
AT THESE!!
1951 Willys Station Wagon. Heater, O.D. Car like new. Excellent rubber. Low actual mileage $1095
1946 Plymouth Convertible. Clean unit, equipped with radio and heater $545
1941 Chrysler 4-door equipped $125
1940 Chrysler 4-door, radio, heater, O.D. $125 -16

CAPITAL
CREDIT CO.
1400 O St. Ph. 2-1221

MATCH THIS!
'48 STUDEBAKER coupe. Del. Champ. loaded with accessories. Motor reconditioned. For a quick sale............ Now $495 -15
DE BROWN
1646 N

MERCURY 1951
Club Coupe. Radio, heater, O'drive. Local one-owner car. X
ONLY $345 DOWN
RIP VAN WINKLE
1641 O Open Evenings 2-3050

Plymouth DeSoto
'52 Dodge 2-Door. Seat covers. Htr.
'52 Plymouth Club. R&H. Overdrive.
'52 Plymouth 4-Door. R&H.
'51 DeSoto Club Coupe. R&H.
'51 Ply. Cranbrook 4-Door. R&H.
'51 DeSoto Sedan. R&H.
'50 DeSoto Club Coupe.
'50 Chrysler Windsor 4-Door. R&H.
'50 DeSoto Custom Sedan. R&H.
'50 Dodge Coronet. R&H. 36,000 mi.
'49 Chev. Deluxe 2-Door. R&H.
'49 Plymouths CD. 4-Door. R&H.
'48 DeSoto 4-Door. R&H.
'48 Pontiac Convert. R&H.
'48 Ford Tudor. R&H.
'47 Plymouth Spl. Dlx. Coupe R&H.
'46 DeSoto Custom Club Coupe. X
White Motors
1817 "O" Open Evenings 2-[illegible]

'PRICES
REDUCED'
"RED TAG SPECIALS"
"1949 Chev. Deluxe 4 Door Sedan" "Radio, Heater. Red Tag Special"
'$895'
"1951 Ford V8 Custom Tudor Sedan" "Radio, O-Drive. Red Tag Special"
'$36 A MONTH'
"1950 Ford V8 Custom 4-Door Sedan" "Radio, Heater. Red Tag Special"
"$221. DOWN"
"MOTOR SALES 1630-O"
Open 'til 9—Down pay req. We trade. 12

REPOSSESSIONS!
To sell at the balance of the repair bill on them! These cars are in tip top shape and bargain priced. Hurry.
1941 Ford Tudor. New rebuilt motor with less than 2,000 miles. Car completely guaranteed.
1940 Ford Tudor. This has a new rebuilt motor too with very few miles. 5 new tires 18
GIBSON
SERVICE & REPAIR
322 South 9 2-6021

SAVE IN COLLEGE VIEW
DeSoto & Plymouth Sales, Service
GOTFREDSON MOTORS. 4-2339 15

Station Wagon
'52 Plymouth Savoy. Exceptionally clean.
'49 Mercury. Top shape. X
Finance $4 per $100 per year
Lincoln Auto
1732 O Open Eves. 2-2651

FOR THAT CLEAN
USED CAR YOU HAVE
BEEN LOOKING FOR
SEE
SIDLES PONTIAC
CADILLAC GOOD-
WILL USED CARS
TWO LOCATIONS
LOT 1329 QUE ST.
STORE 1709 O ST.
COME IN FOR A
DEMONSTRATION

Used Cars for Sale 26

Smooth running '28 Buick. Original paint. 5 very good tires. $85. 4-3509 -14

SAVE $400 ON 1953 PONTIAC 4-DOOR, FULLY EQUIPPED. FEW MILES. REASON FOR SELLING — BOUGHT HOME! 4-5672. 12

TAILOR MADE
TERMS!
If your credit is good, you can own a late model used car or a new car for as little as
$50 DOWN
'47 Pontiac 6 4-Door. Nice
'47 Frazer Manhattan. O'drive.
'47 Frazer 4-Door. Clean
'45 Kaiser 4-Door. Good transportation.
$75 DOWN
'49 Kaiser 4-Door. Sharp. Low mileage. One owner.
$95 DOWN
'51 Henry 'J' 4 Cyl Mariner gray. Very nice.
'51 Henry 'J' 6 cyl Heater, O'drive
$175 DOWN
'51 Kaiser 4-Door. Mariner gray, heater, seat covers. One owner.
$300 DOWN
'53 Henry 'J' Low mileage. Clean in and out X
We Trade For Livestock!
See Corby At
Corwin L. Hulbert
1120 P MOTORS 2-6919

These cars are good—reconditioned where necessary & guaranteed. Come in—see for yourself before you buy.

'53	DeSoto Firedome 8 Sedan. Power steering. A truly fine car	$2,195
'52	Plymouth Cranbrook club coupe. A nice 13,000 mile car	1,495
'51	Plymouth Cranbrook sedan. Radio, heater, nice light blue finish	1,295
'51	Chevrolet Powerglide Coach. A nice automobile	1,295
'50	Chevrolet Sedan. Radio, heater. Light green finish. One owner car.	1,095
'49	Plymouth Deluxe Sedan. Light blue. Radio, heater.	895
'49	Dodge Coronet Sedan Gyromatic	1,095
'48	Chevrolet Fleetline. Excellent car	795
'48	Pontiac 8 Sedan. Very clean	845
'47	Olds Club Coupe. Clean	645
'46	Chevrolet Fleetline Sedan	645

"As Is" Specials

'47	Studebaker Coach. O'drive	445
'48	Ford Coach	375
'40	Packard Sedan	195

Many Others To Choose
Parrish Motors
Open Mon. Wed. Fri. evenings
120 No. 19th 2-6645 13

WE PAY TOP PRICE
SELL YOUR CAR TO X
NEBRASKA MOTORS CO. 1400 P

WE AIN'T
GOT NO—
Pre-Labor Day Sale, Pre-Dollar Day Sale, Pre-Fair Day Sale or Pre-School Days Sale. We DO have some darned nice cars, priced right and—
With a 90-day—4,000 mile
100%
Written Guarantee
(Both parts and labor)

'53	Chev. Bel-Aire	$465 down
'53	Ford Victoria	485 down
'52	Olds 88 Holiday	395 down
'52	Ford Custom 8 Fordor	365 down
'52	Chev. 4-Door	345 down
'51	Chevrolet Convert.	325 down
'51	Chev. Bel-Aire	345 down
'51	Ford Victoria	345 down
'51	Ford Convertible	365 down
'51	Cadillac 4-Door	475 down
'51	Chevrolet 2-Door	295 down
'50	Olds 2-Door	295 down
'50	Buick 2-Door	295 down
'50	Ford Tudor	225 down
'50	Chevrolet 4-Door	225 down
'50	Ford Fordor	225 down
'49	Buick 4-Door	195 down
'48	Ford Tudor	195 down
'47	Packard 4-Door	195 down
'47	Buick 4-Door	155 down
'47	Pontiac 4-Door	175 down
'47	Olds Sedanette	195 down
'47	Ford Tudor	175 down
'47	Plymouth 4-Door	195 down
'47	Chev. 2-Door	100 down
'46	Pontiac 2-Door	195 down
'42	Chevrolet 2-Door	75 down
'40	Mercury Convert	95 down
'41	Chevrolet 2-Door	65 down

14
TRADE LIBERAL TERMS
BOB RING
21 & R OPEN EVES 2-4881

Used Cars for Sale 26

TRY TO MATCH THIS!
'47 FORD Fordor. Original owner. As good as you will find. Worth $300 more....
................Now $495 -15
DE BROWN
1646 N

WE FINANCE
AT
BANK RATES
Down Pay't.

'53	Ford Victoria	$395
'52	Ford Fordor	295
'51	Ford Tudor	295
'51	Ford Convert. O.D.	295
'51	Ford Victoria	295
'50	Ford Fordor	250
'50	Ford Convert.	250
'49	Ford Tudor, O.D.	195
'46	Fords (2)	150
'53	Buick Super	495
'52	Buick Super 4-door.	395
'51	Buick Super Riviera	350
'51	Buick Roadmaster	350
'49	Buick Super 4-door.	195
'49	Buick Sedanette	195
'47	Buick Super 4-door.	175
'40	Buick	20
'53	Olds Convert.	495
'52	Olds 98 4-door	395
'51	Olds 98 4-dor	350
'51	Olds 88 2-door	350
'46	Olds 98 4-door	150
'51	Hudson Sedan	395
'51	Chevrolets (2)	295
'50	Chevrolets (3)	250
'49	Chevrolets (2)	195
'48	Chevrolets (2)	195
'47	Chevrolets (3)	150
'46	Chevrolet Aero	150
'41	Chev. Club Coupe	50
'48	Plymouth 2-door	125
'42	Chrysler	50
'48	Pontiac Sedanette	195

14
Copple Bros.
23rd & R Open Eves. 2-2023

$800 discount—'53 DeSoto, 4-door, cost $3,200, sell for $2,400. 2-7450. 15

1118 F. 1935 Chev. 2 door, good rubber. Make offer. 14

Bicycles, Motorcycles 27

Bikes, Trikes, new, used, buy, sell repair. Fraziers 5-7520. 308 So 11 X

Boy's bicycle; baby's Taylor Tot, in good condition 6-3119. 13

Bicycles for sale, $10 each. After 5:30, 6-6100, 2639 No. 39. 14

Fairly new bicycle for sale, $20, 6-1655 4227 Cleveland -14

Girl's "Swiftire" bicycle. Speedometer. Excellent condition. 4236 E. -13

One girl's and one boy's bicycle. Good condition. 2-3638. 14

Schwinn Phantom in good condition. 5-6030. 13

'49 Powell motorcycle, windshield. Good shape, reasonable. 1211 No. 21. -13

'51 Harley 74, excellent condition. 300 So. Cotner 13

Sporting Equipment 27B

Boat trailer, $35. 4-1865. 16

New 1954 "Champion" 5 H.P. outboards are here. Forward, reverse, neutral! X
GIBSON SERVICE & REPAIR
322 So. 9th 2-6021

35MM Contax IIA, with accessory lenses, almost new. Sacrifice. 5-3682. 12

5 horse outboard motor, excellent condition. $50. Apt. 106 D. Huskerville -14

Miscellaneous for Sale 28

A-1 crushed rock, lowest priced. Sand, gravel. Call Murphey. 2-1424. -29

Archery supplies—"Bold Beade" set complete — $2.50 Fiberglas bows, $9.95 up.
BARTLETT'S HOBBIES & TOYS
1123 "P" 2-4892 X

Arc welder, Craftsman 110 volt. 300 So. Cotner 13

ATTENTION!!!
WE BUY—SELL—TRADE 31
Diamonds, watches, guns, cameras, binoculars, antiques & estate appraisers.
POLSKY'S 115 SO. 9

Boy's Junior size bicycle, B flat clarinet, 5' bath tub with fixtures. All in good condition 5-3159. 12

VACATION TIME
Make It The Best Ever In A
DEPENDABLE USED CAR!

'52 Hudson Wasp Brougham Sedan. Radio. Heater.
'52 Studebaker Champ Sedan. R&H. Overdrive.
'51 Studebaker V-8 Commander. Climatizer, heater, Automatic transmission.
'51 Dodge Coronet Sedan. Heater. Seat covers.
'51 Plymouth Cranbrook Sedan. Radio, heater, seat covers.
'51 Dodge Wayfarer. Radio, heater, and seat covers.
'49 Dodge Coronet. Radio, heater, Gyromatic.
'50 Studebaker Commander Starlite Coupe. Radio, heater, seat covers.
'49 Plymouth Special Deluxe Sedan. R&H. Covers.
'49 Pontiac 8 Sedan Coupe. R&H. Covers.
'48 DeSoto Sedan. Radio. Heater. Automatic trans.
'48 Dodge Sedan. Radio, heater, seat covers.
'48 Plymouth 4-door. Radio, heater. Extra clean.
'48 Dodge 2-Door. R&H. Seat covers.
'48 Chevrolet Fleetline 2-door. Radio. Htr. Seat covers.
'47 Chrysler Windsor Sedan. R&H.
'47 Dodge Custom Sedan. Radio, heater, seat covers.
'47 Stude Land Cruiser. Radio, heater, overdrive.
'47 Dodge Club Coupe. R&H. Covers.

Mowbray Motors
TRADE GUARANTEE FINANCE
12th and Que Lincoln 2-1231
OPEN EVENINGS 'TIL 9 PM

Miscellaneous for Sale 28

Barrett Electric sidewalk lift left No 5384, steel frame, 1,800 lb capacity, 38"x66 platform 8 ft rise 220 volts 3 phase-60 cycle Excellent condition Write or phone Leslie Seacrest Plant Engineer, 2-3331 ext 206, Journal-Star Printing Co, 926 P St Lincoln, Neb 15

CARLOAD PAINT SALE Just arrived—Carload genuine Utility house paint, $2 09 per gal. Also 50% off, on Sewall's finest interior wall paint. SURPLUS CENTER 900 WEST O

CLOTHESLINE POLES Steel with cross arms $5.05 12 HOAGLAND HARDWARE 2431 No 48 6-2355

Closeout on "Disston" Power Chain Saws BRAND NEW! Only 2 left One—1 man and one 2 man model Big savings on these hurry! 18 GIBSON SERVICE & REPAIR 322 South 9th 2 6021

Coffee urns, pie cases canopies silver grills, stools registers 2 1500 14

ENGINEERS TRANSIT good condition adjustable tripod $100 for quick sale Owner P O Box 1921 17

ELECTRICAL HOUSE WIRING Installed in your home 13 HOAGLAND HARDWARE 2431 No 48 6 2355

For Sale Walker electric four post hoist Two Bennet computing pumps Used very little GEIS MOTORS YORK NEB 14

Frigidaire de-humidifier $100 Has tiny P 400 water coil air-conditioner, $100 Vornado window fan large size $40 ¼ hp electric motor $10 All practically new 3 9013 17

GAS Conversion burners & GF furnaces HOAGLAND HARDWARE 13 2431 No. 48 6 2355

GIFTS For All Occasions And toys of all kinds 17 UNITED SUPPLY 29th & A 7 2373

Gas water heaters—30 gal size $86 50 and $98 50 5 year guarantee 17 HOAGLAND HARDWARE 2431 No 48th 6 2355

Kollars window water air-conditioner 3 room capacity Used 1 year $60 509 No 22 12

Lifetime guaranteed tile floors Cheaper than linoleum! Zimmer's 2643 Randolph 2

LUGGAGE SALE! Trunks Cases Army Lockers 17 11th & N Lincoln Army Store 2 1484

Mono-Pac Beltone hearing aid Model M Used 1 year 4-4217 13

New flush type ceiling light fixtures Faille bedspread with vanity skirt Golf clubs Dormeyer electric Tri well Flower containers Coffee grinder Misc Items 4-4566 15

NEW POWER LAWNMOWERS SAVE UP TO $47 B F GOODRICH 17 & O 14

One gas lawn mower demonstrator One used electric lawn mower One ¾ ton room air conditioner Factory trailer frame axle & parts for 14 camping trailer 1312 K 2 8150 15

Portable Corona typewriter A 1 condition $30 6 5187 19

Refrigerator very good condition H & R pistol rocker 6 6372 18

Save Community Saving Stamps Each book worth $2 50 in merchandise of your choice A

Sears Evaporative Cooler cools 5 7 rooms Moves 7 000 cubic ft every 2 minutes 3 7917 18

Wallpaper double roll 10c border 1c foot Call after 6 p m 2418 Washington 17

WANTTA BARGAIN? We're making some ridiculous trade in offers on power lawn mowers and outboard motors Come on in now you'll be amazed 18 GIBSON SERVICE & REPAIR 322 South 9th 2 6021

1½ Sioux drill Paint spray outfit Carpenter tools Paper hanging tools Bench vise Emery stand Many other tools 4 2 20 17

6 plate glass show case $25 Caned maple chair $15 Antique items also The Glass House 238 So 12 13

9 green stamp books $2 75 each 5-5716 Will deliver 15

14 ball gum candy bar and hot nut vending machines Make me an offer 3 6897 14

$26 lawn mower $15 18 cut Nearly new 4100 Lenox 15

'31 Ford Maytag washer Hi boy Good condition 1345 K 2 5995 -14

Everything for Rent 28-A

ADDING MACHINE & TYPEWRITER RENTAL The Largest and The Finest Prompt Service We Give S&H Green Stamps X Nebraska Typewriter Co 125 No 11th 2 7285

Do it yourself rental needs at low rates! Electric wallpaper steamers floor sanders edgers waxers 6641 SHERWIN WILLIAMS 1333 O X

DRIVE-IT YOURSELF CARS and trucks for rent By hour day or week Reasonable rates Ample insurance X ANNEX GARAGE 109 No 9th 2-8579

GOOD TOOLS You'll need to get that lawn trees, shubs garage in shape Everything you need for home repair & building to give that professional touch Local & 1 way trailers Ford tractor & implements, front end loader Garden tiller Steel scaffolding for big or small jobs. X UNITED RENT-ALLS 230 So 18th 8-8 Sun 2-12 2-4385

New beauty for floors Montgomery Wards sander $3 50 for 24 hours X MONTGOMERY WARD 112 No 10

Dogs, Rabbits, Pets 29

AKC registered Beagle puppies 7 weeks old 3 2417 14

AKC Liver & White Springer, 7 mo Male 3 7805 18

AKC registered springer pups 4 weeks old 6-4757 6002 St Paul 16

Beagle Stud Service Patterson Mike By field champion Brooklyn Joe X Field Winner Our Daisy II 1241 So 11 5 7375 18

Cocker & Terrier puppies for sale $3 & $4 2 2173 13

Cross bred Spaniel pups cheap 2836 So 40 18

Parakeet ready for training $5 Cages seed 2117 P 2 5216 15

Purebred Cocker puppies $10 female $15 male 2 1798 14

Purebred Cocker puppies Lancaster Kennels 1939 West Que 15

Stud service Collie pups $25 & up 4 1869 2433 So 55th 14

Top quality AKC registered Cocker Spaniel puppies 4 blond males 2 light buff females These dogs have excellent blood lines including many national champions Small intelligent & cheerful They will make excellent house dogs or children's pets Puppies may be seen at any time Doris & Gus Bauman 3841 St. Marys 13

Wanted—Good home—1 year old purebred female collie 1 4185 18

Livestk., Farm Mach , Seeds 33

Agricultural Lime 0-40-0 Phosphate Custom Spreading Service Booth Seed Crete 21

ATTENTION HOG RAISER Push those PIGS ALONG for EARLY MARKET — BALANCE their GRAIN with PREMIUM VIT AMIZED TANKAGE containing FISH MEAL TANKAGE MEAT MEAL LINSEED DR HESS HOG TONIC TERRAMYCIN VITAMINS & a variety of ESSENTIAL MINERALS It's FORMULATED to GROW & BUILD PORK—The FAST & ECONOMICAL WAY Try a bag —COMPARE RESULTS — you'll AGREE IT'S THE SAFE SURE WAY TO BIGGER PORK PROFITS—costs no more than ORDINARY TANKAGE—yet it FEEDS OUT TWICE as FAR BECAUSE —it TAKES LESS TO make a PERFECT BALANCE with GRAIN 14 SPECIAL TON PRICE GROTHE MILLING CO 635 N ST

A Complete Fertilizer Service. Time to apply Phosphate for alfalfa & Nitrogen for Brome Spreader truck service. SPIDEL FARM SUPPLY 15 WAVERLY 69 2131

ANNOUNCING THE DYNAMIC NEW ALLIS CHALMERS W D 45 LET US DEMONSTRATE IT'S UNEQUALED PERFORMANCE 2-3018 WEILAGE IMPL 810 J Allis-Chalmers Sales & Servic 15

Aerial Custom Spraying Watch for weeds & bettle in corn now 18 Arrow Sprayers—Bill Kite 5401 No 48 6-5144

AVAILABLE NOW Dearborn Field Cutters WITH CORN HEADS, PTO OR MOTOR DRIVEN LANCASTER FARM SERVICE 2-8060 803 No 9th Your FORD TRACTOR Dealer IN LINCOLN x

Brome seed, 15c a lb Tom O Donnell, Davey 207-651. -17

Livestk., Farm Mach , Seeds 33

BARGAINS New Case Forage Harvester W Row-crop attachment $1195. 49 DC Case tractor, excellent, 49 VAC 49 SC 44 SC 37 JD D tractor 39 JDB 36 JDA 48 JDA W power troll excellent 38 JDG IHC JD side rakes 10 IHC disc 15 Case disc. 15 MH disc 15 JD disc 47 JD baller W motor Woods picker VAC mtd picker, Case Snapper W bed No 228 JD mtd picker 3 sections spring tooth harrow JD ensilage cutter JD No 5 mower, running gears David Bradley wagon KINSEY IMPL & TRUCK JOHN DEERE & CASE DEALERS 56th & Havelock 6 2409 -X

Bred registered Yorkshire gilts and sows Now available for fall farrowing Eager Farm Rt 3 Lincoln A

CARLOAD SALE—Direct from factory to you! $275 Weed Spray 2 row crop outfits at $124 50 $140 6-row $73 50 X SURPLUS CENTER 900 West 'O'

CUSTOM BALING NEW HOLLAND Wire Tie 12c Mowing & raking 3-1396 Eves. 14

EAGLE IMPLEMENT CO PARTS AND SHOP SERVICE NEW AND USED MACHINERY I H Dealer Eagle Neb X

Extra clean brome grass for sale 8c lb IHC Little Genius 12 plow James Sousek Malmo Neb 15

FERTILIZER WHOLESALE & RETAIL 33⅓% PRILLED 10 20 0 15 15 0 0 20-0 21% 26% 0 16 0 8 12 0 CAR LOADS TRUCK LOADS OR TONS 21 ALVO ELEVATOR ALVO NEBR 11 1503

FIRST CUTTING ALFALFA HAY $30 PER TON DELIVERED FRED BERNIKLAU - 1835 17570 x

FERTILIZER AVAILABLE NOW! PV 82 Nitrogen 8 32 0 15 15 0 0 46 0 16 20 0 33 % Nitrogen 10-20-0 45% Nitrogen 13 39-0 Sign up now for custom application of Pv 82 Nitrogen and Lime 14 BOOTH SEED HOUSE Crete Nebr Ph 190

GRAIN DRILLS & DISKS NEW & USED 14 BERNIKLAU FARM SUPPLY 1500 Cornhusker Highway 2 1935

Get More Cash for your Livestock Machinery Feed seed or anything else you have to sell Reach ready buyers at low cost with Nebraska's biggest Want Ad bargains 10 WORDS 3 DAYS FOR ONLY $1 Your ad appears in both The Journal and The Star—two big daily newspapers at ONE LOW PRICE JOURNAL-STAR WANT ADS Or phone 2 3331 or 2 1234 x

HILL HOG SUPPLEMENT — Puts you on the easy road to profitable pork production Feed Hill Hog Supplement from weanling through fattening period and watch your pork profits grow. X HILL HATCHERY 10th & S

Hay for sale—good wire tied square bales 6 1461 18

HOL DEM ELECTRIC FENCERS The famous fencer that deliver the wallop to get results operate efficiently regardless of weather conditions and kills weeds on contact Only $27 75 12 AT BARTH HARDWARE 115 So 9th Open Thurs Eves 2 6325

ON HAND DAVCO GRANULATED FERTILIZER 10 20 0 8 32 0 14 14 0 LANCASTER FEED & CHEM CO 13 235 So 9 2 6308

ON HAND New corn binder $ 250 J D Fels cutter $ 650 New Case 2 row picker $ 900 New 226 Picker $10 New—New Idea 2 row $11 New—New Idea 1 row $ 50 New J D Field Cutter both heads $1150 13 BOB CARROLL 27 & ADAMS 6 2337

Purebred English Shepherd spayed female 5 mo old Good cattle & watch dog Martin Bents Valparaiso 13

PV 82% nitrogen for best result fertilize now before planting wheat Custom work 5 9798 5

Registered Milking Shorthorn bull 2 years old gentle John A Miller Pickrell Neb 13

Registered Hereford bull serviceable age Martin Kruser Garland Neb 13

SOS SAVE OUR SOIL Ask about a SOIL SURGEON DEMONSTRATION We have 1—M H Forage Clipper 1—Fox cutter 2—New Holland cutters Also complete stock of M H corn binder repairs Tractors and combines discounted 15 SALISBURY IMPL 34TH & CORNHUSKER 6 5212

Tractor Tires PRICED LOW! Buy WARDS famous paddle wheel open center bar type tractor tires 10-28 size $55 10 (plus tax) installed on your tractor Montgomery Ward 226 So 9th Lincoln, Nebr 16

WANTED TO BUY Shelled or ear corn & baled hay Forburger Stone Co 2 3524 2 1383 21

Want to buy ear corn No amount too small! CALL 3 2486 X

We Custom Slaughter Beef—Hogs—Poultry, Etc THERIENS FOOD LOCKERS 1049 No 14th 2 6157 12

WE ARE BUYING CHEAPER — ARE YOU? BOB CARROLL 27 & Adams 6-2337 X

We Custom Slaughter COMMERCIAL CENTER 41st & Cornhusker 6-2777 X

Young Jersey cow with heifer calf 601 So 5 15

18 mos Holstein heifer from good herd fresh in 5 mos $175 3700 No 1st 12

10 head young black faced breeding ewes Floyd Craft Rt 3 Lincoln 19

1948 IHC M C tup ker fairly good shape $1 1 y 1 Cruntorad Malcolm N b I h 09 581 17

Good Things to Eat 35

Alive b t fryers 40c dressed free Fill Lockers 1 ys 229 So 9 3113 13

AGAIN— BARGAIN ON BEEF Choice cornfed sides of beef 45c lb This includes all processing X COMMERCIAL CENTER 41st & Cornhusker 6-2777

AGAIN This special price on fryers fully dressed and drawn 50c lb Minimum one doz X COMMERCIAL CENTER 41 & CORNHUSKER 6 2777

Alive fryers 2¼ 3 lbs $1 each, 4 2607 -17

Apricots $1 98 lug Fancy No 1 peaches $1 98 lug Potatoes $2 75 cwt Good watermelons & cantaloupes 17 JIM'S IGA 1844 WEST O 2-3452

ATTENTION Peaches $1 98 lug apricots $1 98 lug pickling cucumbers & beets, sweet corn Cobbler potatoes $2 89 cwt. Watermelons & cantaloupes X JIM ARRIGO MARKET OPEN EVES TILL 9 48 & Holdrege We Deliver 6 2420

CHERRIES Michigan fresh frozen, pitted & sweetened 30 LB CAN $6 30 We will repack free of charge if containers purchased from us -x HUTSON'S FROZEN FOOD CENTER 2 3067 1171 Belmont Ave 2 7423

FRYERS & FRESH EGGS Commercial fed Alive or dressed for locker 12 Aden Feed & Produce 3901 Touzalin 6 3170

Home grown beans cucumbers tomatoes & corn at 3710 So 56 13

Home grown sweet corn, canning or freezing 6024 Francis 6 6693 18

Good Things to Eat 35

Homegrown peaches Juanita plums Whitney and Jelly crab apples Jelly grapes slicing cucumbers We always grow everything we sell. Eden's 2525 So 48 Week days open 4 pm Sunday open 1 am 17

Muskmelon and cantaloupes vine ripened Slicing tomatoes 15c lb 3710 So 56 10

NOW IS THE TIME! TO GET YOUR Genuine Michigan Cherries (CHOICEST CHERRIES THIS YEAR'S PACK — PACKED 10 1) 26 30 lb Can $6 30 Therien's Frozen Foods 827 No 27 3 0505

PIONEER MKT Cantaloupe 8c lb Watermelons 3c lb Ice cold 4c lb onions 5c lb U S No 1 red potatoes 10 lbs 45c Colo green beans 2 lb 35c Slicing cucumbers 6 for 25c Fresh dill 20c bunch Honeydew cantaloupe limes lemons avocadoes oranges peaches apricots plums home grown tomatoes pickles home grown sweet corn and many other items from our truck garden Buy direct and save Friendly service 3 1835 17

Slicing tomatoes 15c lb 3710 So 56 13

Sweet corn yellow hybrid 10c doz 1635 Euclid 17

T bone or sirloin steak veal or beef 73c lb Locker supplies canning fruit peaches apricots etc X WE GIVE S&H GREEN STAMPS Open 9 am 10 pm Call 6 2190 BOB'S MKT 27 & ADAMS

Watermelons—retail or wholesale—Texas irrigated watermelons 349 West O 8

WATERMELON PIT Ice cold watermelon sold by the slice —you may eat it here Tables available under beautiful beach umbrellas THE RANCH MKT 500 O ST X

White Bermuda onions pickling beets 5612 Hancroft 4 2940 17

Clothing & Furs 36

Girl's 3 pc snow suit size 3 perfect condition 4 5406 19

If Mother is a perfect 16 Father a perfect 12 and Daughter an average size 10 see this good clean clothing all day Thursday at 1547 S 17th Coats suits for jackets skirts etc All reasonably priced 12

Man's 3 piece suit size 36 38 man's topper size 38 sport coat size 36 2 dresses size 18 20 3 3289 15

$17 Engineer boots almost new $9 1 1250 15

Pianos, Musical Instruments 37

BEST In Band Instruments It is not too early to start looking now for your child's instrument for the new all classes For the finest instruments and the best rental plan SEE US FIRST X Dietze Music House 1208 O 2-85 6

Guitar with attachments for Amplifier like new Reasonable Call 3801 Write Box 151 Wilbur Neb 11

KIMBALL Smaller size with bench Plain ONLY $125 Gourlay Bros Piano Co 212 So 12th 2-1636 X

Only One! A spinet by nationally known maker Beautiful mahogany finish Slightly damaged in transit Nationally advertised at $695 NOW PRICED ONLY $469 00 TRADE INS ACCEPTED Terms Arranged to Suit You Free Tuning—Free Delivery x McCabe Piano & Organ Co 13th & P Varsity Bldg 2 2698

Pedler flute Gold Star flute Haynes piccolo 5 69 B after 6 p m 18

SPINET VALUES! Rental Returns & Repossessions SAVE $300 $840 Betsy Ross Lester mahogany Only $540 SAVE $200—Limed oak Moblin with bench Rental return Only $495 SAVE $330 — Walnut Gulbransen studio 44" high rental return Only $195 SAVE $200 — Concord model limed oak Gulbransen Cannot be told from new Only $595 SAVE $245 — Blonde Lester Betsy Ross Rental return Originally $840 Now Only $595

SEE US for Spinet rentals Full 88 note Only $5 a month NO DELIVERY CHARGE X Gourlay Bros Piano Co 212 So 12th 2 1636

Start your children with piano lessons now Rent a new spinet piano for only $5 a month WALTS 1140 O

WE RENT PIANOS We Rent Band Instruments We Rent Chord Organs Call and see us before you decide You will be well repaid for your visit 17 SCHMOLLER & MUELLER 1212 O 2 6724

$5 00 MO RENT OR OWN $5 places a brand new Spinet piano in your home See us for the best piano values 14 McCabe Piano & Organ Co 13th & P St 2 2698

Radios, Television—Service 38

Admiral TV sets at great reduced prices Eddy's I d C TV S r 2712 Vine Open ves 18

A BARGAIN IN TV 7 in 10 in 12 in & 17 in used TV Trl s tam at $1 PRICES SLICED ON NEW 1953 MOTOROLAS 1954 Motorola now on display Thompson TV Service Guaranteed service on all makes 1106 No 27th 3019 Eves 6 7017

All makes of TV Expertly Services Calls Day $1 Night $1 Holiday $1 TELE TEK 24 6-5100 1535 No Cotner 5-1913

ALL PRICES SLASHED ON 1953 GE FLOOR MODEL TV SETS COME IN—SEE OUR 1954 G E s ALL SIZES 18 Quinn-Hodgson 1918 O

Booster for TV set used about 1 year Call 3 8 after 6 pm -13

Cabinet sink Also wall and floor cabinets Sump pump 2052 No 48 or 5325 Cleveland 25

Closing out our 1953 stock of Crosley TV sets At 10% on dealers cost Lincoln Rug & Furniture Mart 37th & Calvert 1 2303 13

Expert TV repair Antennas Don Hofmann 5 8420 anytime 29

Factory authorized TV service—Admiral Zenith Westinghouse Kollars Appliance 2 2601 24

Good used TV's Reddish Bros 601 West Van Dorn 3 8562 13

HOKE'S TV & RADIO 741 So 27th Phone 2 1108 New 54 models now on display—A few terrific bargains left on 53 models 13 OPEN 9 AM TO 9 PM

National high frequency communications receivers NC 240D with speaker 3 9337 10 am 2 pm After 7 ies 15

Radio and television service Guaranteed Don Diehl 6 5276 17

TV antenna furnished installed repaired or moved 3 9778 4 039 5

20 TV tower $35 4-3901 -18

Home Furnishings 39

At Sherwin Williams Bright Fresh Window Shades Only 64c up on your rollers 1333 O 2 6041 -X

AT 1018 M STREET Gold's Exchange USED FURNITURE AND APPLIANCES AT LOW PRICES PHONE 2 1211 WE GIVE S&H GREEN STAMPS

A good Frigidaire refrigerator 6 ft, Enameled Cheap 2 4260 -14

Apt washer $18 39 in Rollaway $12 50 Walnut chairs, $12 50 5 6103 JOHNSON'S SHOP, 1439 O 12

Home Furnishings 39

AN AUCTION Owner leaving for permanent residence in Hawaii Fri Aug 14 6 30 pm 1025 Sioux Lincoln 7 foot Crosley Shelvador refrigerator 2 years old G M Frigidaire Electric Stove 1951 model Electric Spin drier Washing machine Kenmore electric Vacuum cleaner Universal mix master (new) Universal electric coffee maker Electric double waffle iron Electric Singer sewing machine —Console model Mitchell electric table model clock radio Electric Jit der Universal Toasters Revere kitchen ware 60 piece china set Carpet sweeper drop leaf kitchen table with 3 chairs Blond dining set liquor cabinet desk with bench all matched Simmons bed hide a bed davenport Rose Green pattern damask covered three piece sectional sofa 2 Fechous custom made gold metallic threaded platform rockers Tooled leather top extension coffee table with antiqued glass tray Blond sectional end tables 3 piece 2 square end tables 2 oblong blond end tables 3 large blond center table for place screen and 1 ols—brass Blond Cabinet Victorola 1 3 way mod 1—21 inch Assorted table lamps 3 way switches floor lamps 3 way indirect Hobbs Myers Breeze all electric floor fan Pictures paintings Brass wood and metal Blond wood leatherette head board twin beds matched 56 inch dresser and 36 inch mirror box springs with Sealy mattresses Double bed matching twin dressers & 30x18 Cedar chest Throw rugs several hundred feet Rose all wool carpet hundred feet gray carpet as offered lo g drapery 1 foot felt covered poker table 2 light grey love seats enamel Homart cabinets Chester Tom & Jerry set bed in cns & spr ads Craftsman saws ext ladder tools drills etc In pect any time Leonard H Engstrom Owner Phone 3 5712 Forke Bros & Ficke THE AUCTIONEERS LINCOLN NEBR A 314 Sharp Bldg Ph 2 7045

B is st to co ch like cu $65 Call for 3 40 p 3 1C0 15

Lr ch 1 kne hole d sk 1 s t tables rugs typewriter & table chrome breakfast set refrigerator power mo er gard n h e t ols & plow Pressure cooker jars 4 1603 17

Couch s tables chairs dressers beds washing sewing machines Furniture 2 50 17

Combination cook and Skelgas stove 75 11

DON'S APPLIANCES Best Buys in TV All Appliances 13th & M 6 A

Duncan Phyfe table 4 chairs very good condition $65 3 5037 19

Electrolux tank year old Runs & looks like new 5 9029 15

Electric range like new Reasonable 3 3737 15

For Best Refrigerator Values See CHRISTENSEN'S 11th & M 2 7365 X

FLOOR SAMPLE Living room suites sale prices 17 CAPITAL FURNITURE 3103 O (Open eve except Sat) 2 7780

Gas stoves $10 00 to $6 50 Refrigerators $12 50 to $117 50 Utility cabinets $7 0 to $22 50 Wardrobes $6 50 to $24 50 11

STALON'S FURNITURE 1434 O 5 1073

Hoover Cleaner complete with attachments Very reasonable excellent condition 3 7709 15

HERE'S UNBEATABLE PRICES USED GAS RANGES $14 95 USED WASHERS $19 95 USED REFRIGERATORS $39 95 Terms as low as $1 down $1 week AND REMEMBER! We give and redeem Community Savings Stamps X HARDY'S FURNITURE CO. 1314 O

Innerspring mattress—¾ size good condition $9 3303 Orchard 6 3110 12

KELLISON FURNITURE Plastic covered studio couches—green brown and rose with chrome arms Now just $59 75 Trade your used furniture 12 KELLISON FURNITURE 150 O J F Kellison 2 8001 Open Tue Thur & Sat til 9 We Trade 12

Knee hole desk utility cabinet chest of drawers Apt gas stove 2 1176 12

Large Kelvinator refrigerator new gas stove new bedroom set new baby bed 6 811 after 5 pm 13

Large city Frigidaire Detroit table top stove Excellent condition Bath $10 1133 S 1 3159 17

Large iron suit good condition 4161 13

Like new maple bunk bed complete $00 03 15

Living room dining room furniture twin bedroom TV washing machine tubs After 6 pm 4-19 3 13

To ly n d n b droo m suite stove refrigerator apt washer piano 4011 15

L xurfoam box spring mattress 57 15

New Hand Hot pt wash r wringer all Ho 8308 11

New Philco 11 cu ft refrigerator Automatic d frost Value $460— $175 Moving 5601 M 13

NOW IS THE TIME It's NOW the time to buy your heating appliances for the forthcoming winter Con rs n Burners Natural Gas h l new Were $119 50 Now 6100 BTU Room Heaters Automatic Control natural gas or Skelgas Were $149 0 Now $109 50 Room Oil Heaters Automatic Were 119 0 Now $ 0 We are extending a c o nt on our regular Dealer r la ors (both n s gas) from now SKELGAS DIVISION SKELLY OIL COMPANY 11th & L Sts 2 6124

Practically new 13 cu ft Deepfreeze home freezer reasonable 3 3030 except Sunday 14

Frigerator & stove excellent cond on First $125 takes 6 1972 1

Room size rugs from broadloom rolls of first quality carpeting Reductions to 25% Finished at no extra charge 14 LINCOLN RUG & FURNITURE MART 37 & Calvert

St couch good condition Sc 1 n 0 5aund rs 1

Save Dollars Own r moving 3 r

Sewing machines with zig zag machines ef e rent Refund Kollars Appliance 1541 O 24

Small baby bed large baby bed play pen chair with size washer baby buggy high chair 6 2613 14

SUPER BARGAINS AT HARDY'S BRAND NEW GE Vacuum Sweepers Tank & Upright models $89 95 VALUES AT $54 95 $79 95 VALUES AT $69 95 Terms as low as $1 00 down $1 00 week HARDY'S 1314 O X

SPECIAL—12x19 heavy embossed Wilton apple green carpeting used less than 1 year All cleaned & like new Cost $15 95 yd —will sell for $10 yd 17 LINCOLN RUG & FURNITURE 37th & Calvert 4 2353

Stewart Warner refrigerator Good 17

Table top stove good condition $25 6 4011 18

Used refrigerators & washers Fully guaranteed Terms 12 Electric Appliance 1841 O 2 1703

Used rugs & furniture Trade ins on new carpets clean as new Many nearly new selling for less than half of original cost 19 LINCOLN RUG & FURNITURE MART 37th & Calvert 4 23 3

Walnut table & 4 chairs tufone rd wool rug 12 x21 ft 6 112 18

Walnut gateleg table excellent condition 2133 So 5 4 1869 16

Washer $30 or make offer 6-1389 15

Home Furnishings 39

USED WASHERS RECONDITIONED GUARANTEED Speed Queen $ 39 50 Barton white 29 50 Maytag round 69 50 Maytag late white 69 50 Double tub Dexter white Deluxe like new 135 00 Conlon white 39 50

SEE US for new Dexters Laundry Queen Wringer type priced from $99 95 up

SEE us for repairs for all wringer type washers Bring old parts A Gourlay Bros Piano Co 212 So 12th 2 1636

Westinghouse 2 oven range dryer washer Hotpoint refrigerator Must be sold Owner leaving town 4 2259 -15

WRINGER rolls for all makes of washers Bring or mail old rolls to Gourlay Bros 212 So 12th 2 1636 X

Old clocks one antique will what n 1 (0 x47 1-4103 4 0 E 1

5 piece diningroom set limed oak $50 After 6 pm 2770 E 13

11 ft Crosley freezer used 7 mos reasonable 2 013 15

18 cu ft Amana freezer 2 years old Dealer desires to put new model in his home 6J 3164 15

Building Material 40

Barn 2"x4" with loft Full dimension lumber Tear down & move 7 mi west Raymond on highway 08 36 J W Kratzer 15

Bldgs at 33 So 1st for complete salvage Call 5 118 17

BEAUTIFUL STONE For homes Call 2 1383 Forburger Stone Co Quarries & Fabricators of Silverdale Bedford and other kinds of stone we cer for homes 3

BEAUTIFUL Veneer stone fireplace stone flagstone wall stones Sills and caps Sader Stone Co 3 8002 830 So 26 2

For Roofing and Building Material Needs Phone SEARS Free roofing estimates X SEARS ROEBUCK & CO 2 7811

Frame store building 30x30 ft to be moved 5460 Walker 6 1081 15

Furnace & windows for sale at 1439 S 18

Lumber—2x4s Sheathing soil pipe and misc 2210 Holdrege 13

4 room house to be torn down or moved 6 7114 12

Business—Office Equipm't 42

NEW—USED Cash registers typewriters adding machines LINCOLN TYPEWRITER CO 135 No 12th 2 5946 9

Singer 241 12 sewing machine for tailoring etc 3-0468 12

Machinery & Tools 43

For Delta and Porter Cable Power Tools It's LAWLORS 1118 O Liberal trade Phone 2 6744 X

Now At Lawlors The New 10 Fullex Portable Radial Saw Easily moved from job to job—and from place to place on the job Here a new era in better faster production — convenience — economy for the progressive builder 15 Power Tool Dept Lawlors 1118 'O

Wanted to Buy 44

CALL US We'll buy your furniture 3-8227 18 CASH For Your Furniture 2-3151 X

Want—Good single and double beds chests of drawers 3 8227 6

Wanted No 4 or No 5 used large walnut or oak barrels 1243 So 11 12

Wanted—1 000 old feather beds at once Write Davis Box 300 Journal Star 14

Wanted to buy Grain elevator in working condition in Lancaster County Box 275 Journal Star 17

Instruction 46

GIRLS TO MODEL In fashion shows on TV Short training Bette Bonn Schools Lincoln Office A Suite 507 Fed Sec Bldg New York Office 545 Fifth Ave

MAGIC KEY Call or write Lincoln School of Commerce today for your free Mystery Key If the key you receive opens the Magic Lock you can win an entire SPEEDWRITING course absolutely FREE If it opens the Mystery Lock you'll receive a discount of $25 on the cost of your course Call 2-6774 till 10 pm and ask to have your key sent to you—FREE 12 SPEEDWRITING INSTITUTE 209 No 14th 2-6774

NIGHT SCHOOL Shorthand Typing Accounting Comptometer New classes now forming X NBI SCHOOL OF BUSINESS 13th & P 2 2484

SPEND A COOL SUMMER In air conditioned comfort Day or eve Classes start weekly 26 THE COMPTOMETER SCHOOL 903 O 2 5608

Help Wanted—Women 48 (Guaranteed Salary Jobs)

A SALESGIRL To learn to sell jewelry Some knowledge of typing required Good salary & pleasant work 15 STEVEN JEWELRY 1310 O

A Cook's Helper—Full Time Neat woman for general kitchen duties Must be willing to work top wages to start meals apron transportation home Closed Monday Apply after pm 18 COTNER TERRACE NO COTNER

A cook for fraternity house Call 6 1 1 after 6 pm 17

A PERMANENT FULL TIME POSITION FOR Saleswork in our Lady's accessories & Lingerie Depts Guaranteed salary & commissions 11 employee discounts insurance benefits paid 19 APPLY TO MR SMITH OFFICE 3RD FLOOR BEN SIMON & SONS

A GIRL for office sales work Some knowledge of typing Good salary & 1 STEVEN JEWELRY 1310 O

LADY FOR MUSIC DEPT FULL TIME MUST KNOW MUSIC CALL IN PERSON DIETZ MUSIC 1208 O

ATTENTION! WOMEN FOR MARKING DEPT GUARANTEED WAGES PLUS BONUS STEADY EMPLOYMENT 5 DAY WEEK APPLY IN PERSON TO MR BINDER 18 Globe Laundry 1124 L

A CASHIER Age 18 35 Good hours pay Permanent No Sundays or holidays Apply in person 17 Capital Self-Service DRUG 1211 O

A DAY WAITRESS Good pay Apply 18 CONTINENTAL CAFE 1511 O

A GOOD JOB FOR YOUNG LADY FOR STENOGRAPHER Shorthand required excellent hours & starting pay Full time permanent employment with many employee benefits Apply in person 17 LATSCH BROS 1124 O

A GOOD PLACE TO WORK Millinery Salespeople Excellent opportunity for energetic persons to learn millinery sales work Pleasant working conditions good pay discount & insurance programs in addition to chance for advancement Come to our 5th floor Personnel office for an interview 14 GOLD & CO

A TYPIST - CLERK for typing & general work in CPA office Bookkeeping experience or training preferable but not required 5 day week 1407 Sharp Bldg 2 1737 19

Help Wanted—Women 48 (Guaranteed Salary Jobs)

A PERMANENT POSITION Excellent opportunity to learn punch card accounting if you are a high school graduate & looking for a position with a future Modern air conditioned downtown office 5 day week liberal employee benefits See Mr Brown Third Floor General Office 15 CENTRAL ELEC & GAS CO 144 So 12

APPLY NOW University of Nebraska has several interesting openings for experienced secretaries excellent starting salaries liberal vacations & sick leave allowances educational opportunities Apply Personnel Dept Room 204 Administration Bldg 11 & R 13

A Stenographer BILLING CLERK Permanent positions now open for 2 ladies Age 20-40 Pleasant Working Conditions Attractive Salary APPLY AT Cushman Motor Works Inc 900 No 21 14

A STENOGRAPHER Permanent position available for an experienced stenographer in our modern office Must be able to take dictation day week liberal employee benefits Start at once or within k 10 See Mr Y rs 3rd floor 17 THE GAS CO & ASSOCIATED TELEPHONE CO 111 So 12

A SECRETARY Age 25 35 ability to transcribe dictaphone desired Very interesting diversified duties with above average starting pay 5 day week Saturday off vacation with pay sick leave Health insurance & other employee benefits SEE MR J L BROWN Nebraska State Employment SERVICE 905 O 18

A TYPIST-CLERK Afternoons Some shorthand Permanent 2 6157 14

A WAITRESS APPLY TO HOSTESS JAVA ROOM 7 AM TO 3 PM 15 HOTEL LINCOLN

A WAITRESS DAY HOURS GOOD PAY APPLY SENATE CAFE 11th & N 19

A WAITRESS Night work good pay Apply SENATE CAFE 927 O St -13

A CLERK - TYPIST Shorthand desired but not essential 5½-day wk opportunity for advancement 12 FEDERATED FINANCE CO 10th & O 2 7211

A WAITRESS EXPERIENCED BEST HOURS PAY APPLY 15 GREENWICH CAFE, 1917 O

A WAITRESS EXCELLENT HOURS PAY NO SUNS OR HOLIDAYS MEALS UNIFORMS FURNISHED NICE CLIENTELE APPLY IN PERSON 17 Happy Harold's Cafe 842 P

A WAITRESS EXCELLENT HOURS PAY UNIFORMS MEALS FURNISHED APPLY IN PERSON DINING ROOM CB&Q DEPOT 17

A WAITRESS AND FOUNTAIN GIRL FULL OR PART TIME SEE MANAGER 14 HOTEL CAPITAL

A WAITRESS Above school age evening hours 75c hr Apply 13 TASTEE INN 13 & QUE

A YOUNG LADY General office some dictaphone work Permanent with opportunity for advancement good starting pay 40 hr day wk air-conditioned office Paid vacations health & pension insurance SEE MR RICE Norden Laboratories 27 No 9 18

APPLICATIONS BEING RECEIVED FOR MEAT WRAPPER Safeway Stores, Inc 818 First National Bank Bldg 19

BINDERY GIRL Small job printing shop has opening for experienced girl 2-4700 17

CAR HOPS Above school age days 65c hr plus tips Apply 13 TASTEE INN 13 & QUE

Cashier—Under 40 full time position Apply afternoons Beechners 2645 O 15

CLERK TYPIST This position required previous experience The work is interesting with excellent advancement opportunity Ideal working conditions 5 day week -13 BANKERS LIFE INS CO OF NEBRASKA 14 & N

Cook by Sept 1 for fraternity house Apply eves 331 No 13th 15

CLERK TYPIST This is an interesting position with a growing casualty company Typing required IBX experience helpful but not necessary Paid vacations 40 hr week 18 FARM BUREAU INS CO. 03 Fed Sec Bldg

CLERK TYPIST 20 3 yrs of age 5 day week Air conditioned office Employee benefits Initiative & ability more important than experience Apply afternoons Western Supply Co 820 N 17

COUNTRY CLUB OF LINCOLN 3100 So 24th has opening for full time & part time WAITRESS 6 day wk , excellent working conditions Call 3-8503 for appointment -13

GIRLS AGES 18 TO 34 MUST BE AVAILABLE FOR SHIFT WORK ELGIN NATIONAL WATCH CO APPLY 7 30 TO 3 30 MONDAY THROUGH FRIDAY 900 NO 16TH 13

Experienced typist clerk in accounting department 2 6152 14

Experienced photo print developer for photo finishing plant Uni Place 6 7295 19

General office work, shorthand preferred 5 day week air-conditioned office Apply in person 13 PIONEER INS CO 1407 O 17

GIRLS TO MODEL IN FASHION SHOWS ON TV See Ad class 46 Bette Bonn 2 2311 A

GIRLS—FULL TIME FOR WAITING TABLES Work 1 30 pm till midnight closed Monday top wages meals transportation home ALSO STUDENTS FOR SAT & SUN WORK Apply after 2 p m 18 COTNER TERRACE 225 NO COTNER

GIRL For general office work Call 2 4787 for appointment -18 UNITED RENTALS INC. 2627 No 27

Help Wanted—Women 48 (Guaranteed Salary Jobs)

HOUSEKEEPER WANTED Experience preferred excellent position for capable person Apply to manager -13 HOTEL LINCOLN

Nursing Personnel NURSING ARTS INSTRUCTOR and CLINICAL INSTRUCTOR for 225 bed hospital 90 students 3 year course 30 students admitted each year Insurance plan social security liberal vacation attractive living conditions Degree required Attractive salary arrangements open for negotiation Travel allowance terminal vacation paid Other nursing personnel with teaching experience will be considered Must be available August 20 to September 1 Apply Director Nursing Education or Administrator, Bismarck Hospital Bismarck North Dakota 17

OFFICE GIRL WAITRESS LAUNDRY HELP The HOTEL CORNHUSKER has 3 openings yet to be filled—if you want a steady job with generous employee benefits apply in person today Personnel office 14 HOTEL CORNHUSKER

OFFICE WORK Part time in modern office Box 299 Journal Star 18

PART TIME Good typist for billing two afternoons a week and Sat am Box 278 Journal Star 13

Sandwich & lunch room help Short hours good pay Contact Howard or Jerry Banks 100 J 1 to 5 pm 17

STENOGRAPHER Want stenographer for general office work & switchboard operation (will teach) Shorthand required Excellent salary Air conditioned office 5½ day week Write P O Box 1584 or phone 2-084 Mr Leo Hill 17

STENOGRAPHER For general work in law office Shorthand preferable but not necessary Experience preferred but we will train Box 272 Journal Star 12

TELEPHONE OPERATORS Interesting profitable work for young women with 1 —good wages while you learn 2 —pay increase at regular intervals 3 —pleasant working conditions 4 —permanent employment Apply in person 8 am to 11 am 1 pm to 4 pm Monday through Friday, Personnel Office Room 215 17 The Lincoln Telephone & Telegraph Co 1342 M

UNIVERSITY STUDENT for part time office work Must be good typist. Box 279 Journal Star, -13

Waitress wanted must be over 21 Good wages and hours in air-conditioned Tavern Apply in person at Casey's 1119 P 13

Wanted—Waitresses & cooks for cafe Paid vacations Good salary Meals 6117 Havelock Ave 6 5032 15

Wanted Cashiers and concession attendants 16 or over Afternoons 12 00 00 Mon thru Fri and evenings 30 10 30 p m Apply Manager Stuart Theatre 13

Wanted experienced practical nurse also domestic help Would consider man and wife man as farmer and wife to work in house Good wages and full maintenance Write Post Office Box 11 York Nebraska 15

WAITRESS Hours 3 30 to 11 p m Good starting wage uniforms furnished Apply in person 17 RUPPERT'S PHARMACY 13th & N

WOMAN FOR SODA FOUNTAIN 7 a m-4 p m to 11 p m Uniforms furnished Pillars Pharmacy 16 & O 17

37½ HR WEEK Insurance Home Office Positions WE HAVE OPENINGS FOR CLERK-TYPISTS AGES 18 TO 40 Pleasant friendly working conditions Convenient location 5 day week Monday through Friday Paid vacations Progressive advancement program Free disability and hospital insurance Air-conditioned office APPLY IN PERSON SECOND FLOOR Woodmen Accident Co 13 & N 15

$200 & OVER MO. FOR WAITRESSES Meals and laundry furnished TV and Air conditioning Good atmosphere One day off week Apply in person 19 NED'S Restaurant 404 So 13

Help Wanted Domestic 48A (Guaranteed Salary Jobs)

A COMPETENT HOUSEKEEPER An excellent job with extra help in home top wages comfortable private room & bath References 2601 Woodscrest 3 8904 17

Full time housekeeper 1910 A. 3 8148 18

Hilgert Nursing Home needs lady to work nights 2348 Que -19

Highschool girl near 14th & F to care for schoolage child days 5 6251 after 5 p m 18

Middleaged lady light housekeeping motherless home must need home love children Box 298 Journal Star 18

Someone to care for child in your home (Daytime 4-4633 after 3 p m 18

Woman over 25 for nursing home 8 11 or 11 7 4 1151 15

Help Wanted—Women 49

Convenient hours high rate of pay for full or part time work makes this job ideal for the housewife who wishes to supplement the family income Car and phone necessary Pleasant and dignified work with no canvassing delivering or collecting For immediate interview write J A Butters 6022 Blondo St Omaha A

Housewives Colvin Heyn Studio has part time openings for home telephone salesperson Private line required Phone 2 2428 for interview 12

Housewives — Earn part time pay Mrs ft average $4 00 per hr Pleasant work Flexible hours No canvassing delivering or collecting No investment Car and phone needed Phone Mrs Bird 6 7 2 A

MAKE $ 0 EASY Get Your Own CHRISTMAS CARDS AT NO COST Earn $ 0 00 cash selling just 0 boxes amazing new Color Photo Christmas Cards Truly different exciting Your own cards offered without cost Assortments on approval Imprints FREE MIDWEST 1113 Washington Dept 317 St Louis Mo 12

$23 WEEKLY for wearing lovely dresses given to you as bonus Just show Fashion Frocks to friends No canvassing investment or experience necessary Fashion Frocks Dept M1978 Cincinnati Ohio 12

Help Wanted Men 50 (Guaranteed Salary Jobs)

A DRIVER WITH SALES ABILITY For well established cleaning & laundry route $180 guarantee plus liberal commission Good hours new equipment Apply in person REEF UNEAT CLEANERS & LAUNDRY 123 So 23 18

A MEAT CUTTER FOR WHOLESALE FIRM Must be experienced permanent good hours pay Apply in person 10 Standard Market 1535 O

A DRIVER FOR WHOLESALE MEAT CO Excellent hours pay permanent Apply in person 1 Standard Market 1535 O

A LOBBY PORTER & HOUSEMAN DAY WORK SEE HOUSEKEEPER 14 HOTEL CAPITAL

Air-conditioning heating sheet metal salesman Way Furnace Co 2121 Q X

A man with car to give 75 samples daily for $75 per week Call 3-6797 for appointment -14

AT BOWL-MOR—PIN BOYS NEEDED AT ONCE 4 BOWL-MOR LANES 304 So 9TH

Help Wanted Men 50 (Guaranteed Salary Jobs)

A RESTAURANT TRAINEE Young man 10 35 for general restaurant employment Some experience in cafe work such as waiter cooking, ordering & costing desired Good salary while training This is an excellent opportunity to become manager Permanent full time employment Write giving age experience & references, Box 260 Journal Star -17

A SALESMAN For hardware housewares paint, gifts toys etc in neighborhood store Salary plus commissions Call 3 2373 for appointment 13

Assistant Bookkeeper EXPERIENCED FULL TIME PERMANENT GOOD WAGES TO RIGHT MAN, APPLY IN PERSON ONLY TO H HOMPES HOMPES TIRE 1701 N 12

A Truck Driver We have an opening for an able bodied man as driver on our furniture truck Duties consist of helping load & deliver furniture to customer's homes 40 hr week & employee benefits Apply employment office 7th floor 11 to 12 & 1 to 5 14 MILLER & PAINE

Brick handlers wanted at Yankee Hill Brick Mfg Co Call 3 8200 for appointment 18

DRIVERS—FULL TIME Must be over 21 resident of city for past 6 mo Apply -15 YELLOW CAB CO 206 No 7th

EXPERIENCED FINISH Carpenters & Painters STEADY WORK APPLY Don Shurtleff & Co 1300 J 17

EXPERIENCED CABINET MAKERS Apply in person. STANDARD PLANING MILL 14 11th & Y

Experienced carpenter and helper Apply 2701 So 37th 12

Experienced molder White Foundry 630 K 13

Experienced accountant 40% road work Apply 303 Continental Bldg 18

Electricians helper—Steady work Must have had experience Allied Electric 11 South 13th 19

ELECTRIC WELDERS Experienced Apply in person NEBRASKA BOILER & SUPPLY CO 5 No 9th 19

EXPERIENCED FRYCOOK OR DINNER COOK Best wages in town for best man 6 day week Call in person NED'S RESTAURANT 404 So 13 13

INSTRUCTOR Young man Bus Ad grad with accounting major interested in teaching at Business College Advancement to d pt head as rapidly as you develop Experience in Public Accounting or teaching preferred but not required Write immediately stating qualifications to Box 305 Journal Star 18

MALE CLERK TYPIST ... 40 hour week 50-8261 for ... nt 12

New & Used Car Salesman Attractive salary and commission arrangement. Auto sales experience preferred but not necessary Must have proven sales ability Good working conditions and unlimited commission earnings for an energetic man Apply in person to Mr Hulbert X Corwin L Hulbert Motors 1120 "P" St.

Nationally known bakery needs salesman for Lincoln $75 week guarantee Excellent opportunity Apply NEBRASKA STATE EMPLOYMENT SERVICE 905 O St 14

NIGHT CUSTODIAN AT MAGEES Regular year round employment with shorter summer hours early evening schedule good working conditions Will consider man desiring to add to his social security payments if in good physical condition Apply MAGEE'S OFFICE from 9 am-12 noon second floor 13

OLDER MEN can make extra money selling Journal Star newspapers on busy downtown street corners See Mr Patton Street Sales Dept -17 JOURNAL-STAR Printing Co. 926 'P" St

Part Time Warehouseman Better than average pay Possibility of full time employment Box 217 Journal Star 14

Wanted—Counter help & cooks for cafe Paid vacations Good salary Meals 6117 Havelock Ave 6 5032 15

WHOLESALE ROUTE SALESMAN Selling delivering and collecting for fluid milk products etc Life hospital surgical and accident insurance fully paid by company Good earnings and opportunity Age 25 40 Good references required See Manager or Wholesale Sales Manager BEATRICE FOODS CO 728 L St -18

Young man interested in part time job as service station attendant After school hours Inquire manager Sheridan Conoco 33rd & Sheridan Blvd 18

Help Wanted—Men 51 (Commission Jobs Sales Etc)

A SALESMAN to carry as a side line special leather goods items to Dept drug variety sporting goods luggage & Specialty Stores 14 BRANCH BROS INC LINCOLN NEB 2-3174

CAPABLE MAN to help in small business Must have car be willing to work & operate on a profit sharing basis Man selected will really earn far more than the average income This is permanent PH 2-5746 TODAY 11 TO 12 15

Excellent opportunity for salesman with a following speciality stores in Nebraska Iowa & Kansas Earnings over $1000 a month Selling fast moving Christmas item Box 301 Journal Star 17

GOLDEN OPPORTUNITY to make money with Fast selling appliance IN GREAT DEMAND BY ALL HOME MAKERS Our dealers run from $100 to $200 each wk The opportunity to make money comes to you from the biggest Co of its kind in the world You need no business training no previous sales experience NO CAPITAL Qualifications Good character, willingness to work If you are in a dead end job need money for clothing car home this is exactly the opportunity you have been seeking Two interviews daily Apply Cornhusker Hotel Wed Aug 12 10 am or 7 pm Ask for Mr Clark 14

MAKE $20 00 DAILY Sell luminous name plates WRITE REEVES CO Attleboro Mass, free sample and details 16

I Need An Assistant National sales organization Liberal company benefits paid vacations and holidays Profit sharing Earnings while training, Approximately $400 a month Room 022 Capital Hotel, 10 a m to 2 p m See Mr Ewing 12

MEN TO TRAIN for salesmen Protected established territory full personal sales training 5 day week, Car needed men no age limitation & no investment needed, nation wide organization Earn $200 & up per week Contact Mr Conley Cornhusker Hotel Lincoln Wed Eve 7 to 9 pm 12

WAREHOUSE FOREMAN Must be able to drive semi truck Apply 9-11 am 1030 Que, Lincoln Distributing Co 15

Help Wa'ted Men or Women 52 (Guaranteed Salary Jobs)

A DISHWASHER Good hours pay permanent Apply in person GEORGE'S COFFEE SHOP 1010 P -18

Adult fountain help wanted Part or full time, Apply a m's only 27th & O Drug 16

Commercial teacher Must have Gregg Shorthand Write or call O D Russell Supt Overton Neb 15

ESSEX IOWA — Science teacher wanted Chemistry general science Reverse call if interested Glen C Hornbuckle Supt 12

FOUNTAIN HELP EVE PART TIME APLY BOWL-MOR LANES 304 So 9th 19

FRY COOK Good wages Apply in person SENATE CAFE 927 O St -13

Middle aged couple as caretakers for part rent on close in apt 1 2222 10

TEACHERS WANTED OXFORD, NEBRASKA Positions open—Commercial and Home Economics (preferably vocational) Apply to J H Horner Superintendent phone 2821 or 77 4

Two positions are open in the Dorchester public school—high school commercial and 7th and 8th grade Contact Harold Porter Superintendent 16

Wanted—Male and Female help in poultry eviscerating and dressing departments Good pay Paid vacations Pleasant working conditions Write Box 270 Journal Star 19

Positions Wanted, Women 55

Best home laundry, Washing 10c lb, Ironing 75c hr 1 6847 17

Child care my home 2 0121 19

Experienced lady wishes housework By day or week 6 1846 12

For dependable baby sitters phone 2 5841 anytime 13

Laundry wanted in my home Pick up and deliver 6 1421 11

Washing & ironing My home 3 9190 15

Wanted Children to care for Vicinity Goodyear 5230 Gladstone 6 7516 11

Want sewing What do you have? 5 7098 15

Will care for child in my home while mother works 3 5580 15

Will care for one or two children my home Goodyear vicinity 6-8111 12

Positions Wanted—Men 56

DINNER COOK OR CHEF Reliable and with 20 years experience in restaurant business in K C Mo Has established home in Lincoln 3 3611 13

Business Opportunities 57

AUTOMOBILE GARAGE & BODY SHOP IN COUNTY SEAT TOWN OF 3 000 EXCELLENT LAY OUT COMPLETE MODERN EQUIPMENT PRICED FOR QUICK SALE BY OWNER A BIEGLER MOTOR SALES ABERDEEN S D

BUSINESS OPP We Have 2 very good taverns in county seat towns Retail wines liquor and beer over the bar Also dairy stores as low as $1 000 terms Lumber yard grocery & locker plant Volume $80 000 13 State Securities Co 2 6396 Sasek 4 5879 Smith 6-5377

Downtown Lincoln tavern Good equipment good location profits over $20 000 last year Price is a fair one not a fantastic one Box 271 Journal Star 12

Dealer and distributors wanted for Le ... Auto Battery 2759 Webster Omaha Nebr 13

Exceptional well established business. Will net approximately $20 000 year $ 9 000 will handle deal Box 291 Journal Star 15

FORD DEALERSHIP This is located in a farm community town in eastern Nebraska and is a substantial business No blue sky Purchaser must meet Ford dealer requirements $17,000 12 NEBR BUSINESS BROKERAGE 318 Continental Bldg 2 8077

Garbage route $302 monthly income $1 800 See Leo Dunkle 1274 So 21 Apt 5 basement 12

Lease building complete with fixtures & sell stock in small going grocery, Box 297 Journal Star 17

MUST LEAVE Best offer buys used furniture store, etc Operating down town—under $750 See this other possibilities here 2-0273 2 2109 12

NEW SERVICE STATION For lease located on intersection of 2 arterials opportunity for large volume moderate investment Box 250 Journal-Star 17

Profitable grocery business for sale in growing portion of city Box 295 Journal Star 17

Quick sale reasonable, tavern liquor store and pool hall With modern living quarters upstairs Casey Gray, Milligan Nebr No correspondence -22

Small Part-Time Business $300 MONTH possible by operating your own part time business Will not interfere with present employment No selling or experience necessary Make collections only Approximately $1 195 will handle Secured by display units Write Box 302 Journal Star 13

To Get In Or Out Of Business X NEB BUSINESS BROKERAGE 318 Continental Bldg 2 8077

Wanted to buy—Grain elevator in working condition in eastern Nebraska Box 273 Journal Star 17

Money to Loan 58

For quick service—2-7311 A COMMERCE LOAN CO.

LOANS $25 to $900 OR MORE On Signature, Furniture Car AT PERSONAL, it's "YES" promptly to employed people, married or single. Check these Personal benefits
- 1-visit loan phone first,
- You select the payment date
- Lunch hour service
- Nationwide credit at over 750 affiliated offices in U S & Canada.
- Wide variety of payment plans.

Life Insured For Amount Owing NO EXTRA COST! Phone for a 1-visit loan, write, or come in TODAY. Personal Finance Co. 147 South Twelfth St., N W Cor 12th & "N" Phone 2-6653 A

Loans made on diamonds watches, rings guns cameras & binoculars Polsky's 115 So 9 6

NEW Life Insurance On Loans Free of Extra Cost Now when you borrow any amount up to $1,000 at Household Finance you get life insurance protection at absolutely no cost to you If you need money for most any purpose borrow from HFC America's oldest and largest consumer finance company FAST SERVICES HFC specializes in extra fast service. Money usually the same day Household Finance Corporation Lincoln Liberty Life Bldg 2nd Floor 11th & "O" Sts. PHONE 2-7097 A

GOOD SALESMAN with serviceable car to travel 3 states getting orders from regular customers, and selling new accounts Unusual opportunity with good income Speaking experience helpful Write or call E R Purcell Printing Co Box 26 Broken Bow, Nebr.

Money to Loan 58

MURPHY FINANCE CO.
201 Varsity Bldg. 13th & P 2-7871 X

"Money in Minutes"
at
Capital Credit
1400 O St 2-1221

NEED MONEY?
Then See Us Now!
Quick, Courteous Confidential X
You'll like the friendly atmosphere.
INSTALLMENT
Savings Corporation
138 No 11th Lincoln 2-4424

Insured Loans!
Health, Accident & Life
at
General Loan

Get a loan to make a fresh start this summer with all your bills paid! Get the extra cash you need for any worthy purpose See or call "BOB" now

Loans $20 to $1,000

"THE FRIENDLIEST LOAN SERVICE IN LINCOLN"
General Loan
SERVICE, INC A
112 So 11 R W "Bob" Gohde 2-1186
Across from Gold's East Door

WHEN YOU NEED MONEY
SEE THE
FEDERATED
FINANCE COMPANY
"The Friendly Lincoln Company"
31 Years of Continuous Service A
1501 O 2 7211 1503 O

Rooms with Board 61

1144 F—One or two gentlemen Walking distance 5 7338 17

2430 R—$14 50 3 meals, lunches packed. TV showers laundry 2 8372 28

Want school age boy to room, board Near school 5 4077 14

Rooms, Sleeping 62

145 So 28—Boys men Available Rooms apt Highly desirable 2 2509 -18

204 So 11—Single double sleeping rooms clean comfortable Conveniently located 9

324 So 10th—Nicely furnished clean business men good habits 2 8208 11

327 So 11th—Rooms single or double Gentlemen Reasonable 5 1020 19

328 So 17—Girl roommate New insulation paint Kitchen Reasonable 2 4341 17

...So 18 Attractive large room Close Walking distance Women ...15

4... No 17—Close in large comfortable room cooking privileges 2 1998 15

... So 18 Comfortable room near busline cooking privileges 1 2 girls 19

620 So 1.. Clean rooms excellent location Optional breakfast 13

6.. So 17 Well furnished room with ... story Gentleman 2 4.43 15

11.. Sumner—Single double rooms large closets Employed gentlemen 3 8249 15

11.. Sumner—Clean quiet room Employed gentleman No drinking 12

12.. D—Southeast room Large closet private entrance Phone & Frigidaire Men only 5 ..38 13

1... Garfield Single double kitchenette Large closets Good beds ...13 19

1300 No 26—2 single sleeping rooms $10 mo each 2 2097 12

1.. So 17 front private entrance ... for 2 3 4500 14

1331 Q 2 1105 1500 P 2 4076—Sleeping rooms light housekeeping rooms Refrigeration 7

1421 E—Room for student or working man Near bus 2 5728 12

1535 No 31—Corner sleeping rooms by night or week Also furnished apt 6 6268 18

1601 So 2?—Desirable sleeping room Young businessman No drinking 1 1 3 13

1615 B Double room telephone shower private entrance Gentleman 3 1168 17

1710 C Pleasant rooms large small Reasonable 3 9757 15

1716 E Close in large room 2 girls Kitchenette Laundry 5 9189 13

1730 Ryons—Single sleeping room Near bath 3 0849 13

1803 E Comfortable room private home Gentlemen 3-3535 13

1820 A Two room suites private bath two closets Garage Gentleman 13

1908 K—Nicely furnished first floor Employed woman Private family 5 6963 15

1... Sumner Nice quiet home Businessman student Garage 3 3 08 11

1934 F Young men twin beds Kitchen privileges Close in 2 2942 17

2... Large room with closet Near bath Busline 3 4.. 1.

2701 Q St ...rooms Gentleman preferred no drinkers 2 1017 17

2918 P Pleasant room for girls Near bath Kitchen privileges 12

... M Nice quiet room electric plate refrigerator soft water 19

Above Cheapper drug Central Hotel Room men shower reasonable 2 1022 15

Cool nicely furnished sleeping room South 3 2227 2 2518 17

Newly decorated room for middle aged employed lady kitchen privileges 5 0908 18

Pleasant rooms for women Beautiful location $15 month 6 1734 14

Two nicely furnished rooms in attractive home Close in Breakfast privileges Middle aged business people preferred References exchanged 5 2514 -14

Well furnished single room in quiet home Student or employed gentleman 3 1.8 19

Well furnished room private home refined young business woman Semi private bath Close to bus Garage 3 8368 after 6 PM 14

Rooms, Housekeeping 63

410 So 17—Large room first floor Refrigerator $2.. 18

913 O—beautifully furnished extra large efficiency apt Utilities $8 week 14

1505 O—2 rooms nicely furnished Private bath hall Water refrigeration 14

2100 Vine—Downstairs 3 furnished rooms Reasonable Utilities Adults 5 3950 14

Comfortable ground floor well furnished Refrigerator Utilities Child accepted 5 5217 12

Rooms, Housekeeping 63

Light housekeeping Everything furnished South Call 4-3238 -16

Share Living Quarters 64

1235 J Young man wants roommate to share room expenses 2-9402 13

1934 F—Young man share apt Garage available, close in 2 2942 before 4 pm days -19

Girl between 17 & 21 to share lovely 2-bedroom apt. walking distance 5-2519 13

Share apt with middle-aged employed lady Private bedroom 5 9908 -14

1 or 2 girls share apt. close to Capitol 5 8839 -10

Apartments Furnished 65

13 & K—First floor twin beds, parking space Gentlemen 2-8420 15

14th & G—Apt Private entrance Young couple preferred 2-2030, evenings 14

18th & D — Beautifully furnished, large efficiency air-conditioned apts. Inquire 1845 D 28

18th & O—2 rooms, refrigeration Child accepted 1821 O 2 6370 2 3831 17

21st & B—Semi basement apt Utilities paid Private entrance, bath One $45 3 4141 15

2600 B Furnished rooms & bath 3rd floor near bus Utilities paid Garage Couple preferred $45 per mo 2 weeks free rent 2 8338 after 5 pm 19

27th & Randolph—Private 3 rooms and bath $55 3 4802 4 5050 17

28 & T—First floor 3 small rooms Lady, working couple 2 2408 13

44 & L—2 rooms 2nd floor, clean, excellent ventilation, utilities 4 5043 18

128 No 19—One room efficiency apt Employed people 15

133 So 25—2 room furnished apt Call after 5 p m 5 0129 17

219 So 15—Efficiency apt Adults Private bath 2 1160 18

304 So 27—Lovely 2 rooms Aug 15 See to appreciate 12

437 So 12—3 rooms, private bath, refrigerator utilities $55 2 4088 13

410 So 12th—3 rooms share bath $45 See caretaker 1206 K 15

530 So 16 Private bath entrance kitchen Large livingroom dinette Utilities $65 2 8207 17

537 So 9 2 or 3 room apt Also sleeping room first floor 5 0495 -15

627 So 11—2 rooms kitchenette $45 Inquire 613 So 11 5 8254 -18

629 So 11 1 room apt $26 Inquire 613 So 11 5 8251 18

613 So 11th—3 room furnished apt with bath $48 15

6.. So 11th Newly decorated bedroom across Capitol Utilities Adults $ 17

712 So 12 Front apt Large kitchen Large livingroom Murphy bed Will remove livingroom suite if preferred Laundry privileges 2 8419 15

810 So 11 First floor living bedroom combination with dinette kitchenette private bath & entrance Walking distance 18

101.. F—Small basement in new apartment building Large living room rollaway bed beautiful kitchen color'd bath fixtures closets TV antenna $80 Adults Year lease See caretaker 12

10.0 K room apt ground floor Share bath $.0 Shown by appointment only 17

1111 H 2 rooms private bath ... Child accepted 17

1144 F—2 lovely furnished rooms utilities Walking distance Garage 5 7336 15

1201 or 122. So 11th—Bedroom living room kitchen private bath closets TV service available Married couple no children or pets 17

1208 G—2 large attractive rooms rollaway large closets 2 adults 1.

1210 D 2 room apt nicely furnished Utilities ... Adults ... 15

1.08 G—Nice efficiency Employed middle aged lady preferred 3 1.. 12

1.1. D—2 efficiency apts ... bath & entrance 3rd & 4th floor 51. 2 2331 1

1301 So 22—clean efficiency apt Ground floor Utilities $40 3 6450 3 1719 11

1515 P—3 room apt furnished very nicely Available Sept 1 Across from Capitol Adults -14

1521 Que—One room efficiency with kitchenette Private entrance until ... Care for child No drinking 2 11.1 -14

1534 D—? rooms & private bath Child accepted 14

1607 N—Efficiency close in completely private 2nd floor adults, no pets $57 50 Call 2-1777 for appointment 16

1629 Prospect—2 rooms private entrance, utilities Employed people 3 5377 13

1628 ... 3 room first floor apt Very clean Large airy rooms Utilities ... Adults Available immediately After 1 pm Sun after 6 pm week days 5 9300 18

1630 H—Bedroom kitchen bath livingroom with dinette $50 Efficiency $35 Adults 5 9329 14

1634 Washington—2 rooms & bath All private Nice Adults 1

1710 Sewell—Gentlemen 3 room basement Everything furnished Reasonable 3 2576 15

1800 ... Large livingroom kitchen electric shower $45 Two adults Large livingroom bedroom kitchen, private bath Adults $65 17
TV AVAILABLE

1818 C—Living room Roll way bed dinette kitchen bath French doors to porch $79 2 1757 3 6710 15

2100 F—4 rooms 3 closets private bath nice clean second floor $85 Child accepted 2 1151 -14

2100 Sewell 2 room basement apt Private entrance Bendix 3 8..5 15

2111 So 11—Lower 2 large rooms 6 windows bath yard enclosed porch ... 17

2..6 ... St ... rooms utilities Adults Busline $32 ... 3

2319 O—See this roomy northeast apt Living room dinette kitchenette bathroom full bedroom plus in a door bed in livingroom $65 2 5718 20

2319 O Roomy apt Living room dinette kitchenette bathroom full bedroom plus in a door bed in living room ... 18

2511 R—2 rooms bath first 3 rooms second Utilities Laundry Carports Working couples 15

2525 Sumner—2 rooms share bath Utilities paid $45 3 6308 -14

2910 O—Large room kitchenette Well furnished Laundry utilities Shared bath No children pets 1 3875 -18

400 Kearney Basement apt near Goodyear ... rooms bath private entrance redecorated Furniture use of washer & telephone utilities paid, fenced yard Child accepted 4 5-88 18

Ag College district 8 rooms apts, houses Day week semester 6 2101

Algonquin 1730 K 1 rooms utilities laundry facilities Nice 4 1037 18

AVAILABLE TODAY

1 rooms ... 1 floor private bath all utilities ... Quick 1 .0 5. 1 8 8

Bethany 2 large airy rooms Bus 1 block Utilities 6 0711 17

Capitol vicinity 2 room kitchen modern 2nd floor working people 6 2215 or 2 8110 15

Capitol area Basement 3 rooms Couple baby accepted References 2 1905 17

Apartments Furnished 65

Capitol area Nice large one room, utilities, woman References 2-1908 -18

Clean efficiency, fireplace, bath Working couple Utilities. Close in. 2-5129 -18

Delightful five room furnished apt Best location Adults Available Sept 1 thru May 31 Inquire in person 418 Continental Bldg. 12

EAGLE—228 NO. 12TH
CHOICE EFFICIENCY APT
$60 PER MONTH 2-7857 13

Exceptionally neat & clean, ground floor, private entrance 2 adequate rooms Uni Place On bus 3-3387 6 5117 -17

In Ag College—Furnished 3 room & bath Basement apt $50 mo 2 0398 -13

Man and wife as hostess in exchange for rent wife must not be employed Box 2.., Journal Star 12

Marlien—bedroom apt with dinette, kitchen, bath, references 3 5255 2 2574 18

Ready to move into nicely furnished three rooms private bath Utilities, employed adults 2 4033, 3 1206 12

SHURTLEFF'S

HOLLY—1144 So 11—Apt with bedroom livingroom, diningroom kitchen bath Available 5-010. Eves 2 8271

WOODROW APTS—640 So 12th—Large efficiency available 2 2146 eves 2 8271 days

BRYAN APTS—1235 K—One bedroom and an efficiency Call 2 8271 days 5-6451 Suns & eves

MANOR—501 So 11th—Efficiency & one bedroom available now 2 8271 days or 2 2108 Suns & Eves

REGENT—1626 D—Efficiency and 1 bedroom apt available now 2 8271 days 2 2149 Suns & eves

PERSHING—1202 F—A 1 bedroom available now Call 2 8271 days or 2-2108 Suns & eves

BLACKSTONE—300 So 16th—Efficiency available now 2 8271 days, 2 2148 Suns & eves

CORNHUSKER APTS—1317 L—Efficiency and one bedroom apartment available now 2 8271

ROOSEVELT—511 So 13th—Efficiency & one bedroom apts available now 2 8271 days 2 2108 Suns & eves

SHURTLEFF ARMS—645 So 17th—One bedroom apt 2 8271 Suns & eves 2 2120 25

3 room furnished apt Uni Utilities paid Laundry 6-2889 17

$55 4 room duplex Basement apt unfurnished 4020 So 19 1 2243 13

2 rooms first floor share bath child welcomed 2 8007 17

3 room efficiency Private bath Yellowstone Apts 301 So 18 2 2362 10

Apartments Unfurnished 66

10 & K First floor 3 rooms bath $30 Adults 5 8131 17

11th & H—Newly decorated Sun room livingroom diningroom bedroom kitchen First floor Private bath 2 .0 0 14

17 & D Clean comfortable one bed room apts $65 $75 Adults No pets Inquire 1544 D 2 5547 -X

21 & Washington—Apt Duplex 5 large rooms Available Sept 1 2 1108 -15

50. So 11—3 rooms & bath stove & refrigerator furnished Inquire Klein's Bakery 8.1 So 11 18

819 So 30 Upper large bedroom apt $50 utilities pd 2960 11

930 So 15—1 bedroom apt, first floor private porch stove & refrigerator Near capitol 2 7049 15

927 So 14—Nice 2 bedrooms employed adults Inquire. 1144 F, 5 7336 -14

1019 G—2 bedroom duplex Stove & refrigerator furnished Inquire Klein's Bakery 821 So 11 13

1111 H—3 rooms private bath $39 Child accepted 3 8817 17

1140 So 32nd—New 1 bedroom deluxe duplex full basement ideal location $80 4 5874 13

1155 A—Lovely bedroom apt, private bath Laundry facilities Utilities 3-1818 -13

1527 Washington—4 rooms Private bath ...19. evenings 15

1576 G All new bedroom apt, first gas heat Adults $85 15

1.35 Dakota—Duplex, 2 bedrooms full basement garage, adults Available $110 3 9983 -18

1532 O—New 4 room apt Large kitchen built ins, stove refrigerator Laundry with automatic washer, dryer Will furnish 22

1730 G—3 rooms up Private $55 5 4111 15

1910 Prospect—Clean modern 3 rooms bath private entrance Utilities paid Stove refrigerator Available immediately $75 ..4685 15

1.23 M Walking distance Bedroom apt with kitchen dinette bath private entrance Laundry privileges Furnished $10 2 4714 17

1938 F—1 bedroom livingroom kitchen bath Stove & refrigerator Utilities & laundry facilities furnished X

2103 A—Livingroom bedroom kitchen bath 2nd floor Adults Lots storage space 3 4217 -17

2109 O New one room efficiency apt Private bath & kitchen Close in for business couple 2 3535 2 7609 13

2225 D—Clean, attractive 2 rooms, private bath, entrance. Busline 3 0317 -20

2710 H—Stone apt bldg Large cool pleasant 2 bedroom apt $100 Adults 6 5144 2 2894 18

3010 Walnut Court—Ground floor 1 room apt Near bath Laundry Utilities all paid $27 50 Available immediately 5 5200 15

3141 S—Upstairs 4 room apt & private bath newly decorated 3 610. for appointment 17

3.42 Madison—2 bedroom duplex Private bath entrance garage Available Sept 1 Accept infant ... 17

4..1 St Paul 2 & 3 room apts Nice & clean $27 50 & $30 2 ..18 17

502. Cleveland Pleasant 3 room apt private entrance $3. 6-1871 13

6.. Fairfax 3 rooms bath upper duplex private entrance separate automatic furnaces near school Children Utilities $45 2 5871 1

Allen—4 room adults references 2 2574 15

Attractive 4 rooms bath near Wesleyan 6 4192 15

Attractive bedroom apt 100 location Irving Dist Employed couple 3 .6 13

Available Sept 1 Upper duplex two bedrooms living-diningroom Kitchen bath heat water 2645 Everett 15

Basement apt Private bath private entrance Utilities paid Uni vicinity $35 month 6 3499 13

Basement apt close in Child accepted 5 13 18

Choice rooms private bath Employed couple preferred 2610 So 11 11

Clean 3 room apt bath Stove refrigerator Southeast Busline 3-4126 18

Colonial Terrace Apts.
33RD & STARR
2 Bedroom Apts $9.50 to $94 50
STOVES & REFRIGERATORS
2 3311 3 418 15

Conveniently located 4 room upper duplex attractively decorated Adults 152 F 7

Duplex Redecorated livingroom 15 x 20 Stove refrigerator antenna $60 5 3042 -14

Dry semi basement bedroom apt New stone bldg 1031 So 18 2 887. 5 5840 13

Extra nice Living room dining room kitchen bedroom bath Garage Adults 4-2112 -14

First floor duplex 6 rooms bath porches Utilities Adults $80 4 1360 2 3083 18

GOOD LOCATION

Extra large 3 room apt Private entrance Stove Come and see it 2531 Stratford Ave 3 5030 19

Lovely close in private bath entrance closets Reasonable Adults 3 3710 10

Monroe Apts 1620 C Bedroom, livingroom kitchen & bath Heat furnished laundry facilities Inquire Apt D 1 2475 11

NEW BRICK APT

1915 B — Livingroom bedroom kitchen with stove & refrigerator Adults $75 3 6838 19

Newly completed one bedroom apartment spacious livingroom stove refrigerator heat Adults Walking distance 908 So 11th 2 1140 -15

Near state house Upper duplex Large livingroom diningroom lovely kitchen tiled bath shower 2 bedrooms closets screened porch stove refrigerator $80 3 9169 17

One bedroom Apt newly decorated private bath close in $52 50 Utilities paid 3 9236 13

One bedroom stone duplex Recreation room Available Sept 1 $85 References lease required 4-4882 15

Quite new first floor duplex 3 large rooms bath stove refrigerator $80. Utilities Adults 3 3025 -13

Residential district—1801 E Combination livingroom bedroom kitchen bath Stove refrigerator & utilities furnished Adults 2 3077 17

Second floor 2 bedroom apt private bath entrance 1004 A 3-3951 15

Semi basement living room bedroom Private bath entrance Stove refrigerator 5 4649 18

SEPT 1

2150 Starr 5 rooms ... kitchen stove refrigerator 2 3319 4 4335 15

Two room apt share bath on bus line no pets 6 3113 15

UNI PLACE

Husband & wife to care for hall & bath in exchange for part rent 3 rooms including heat & telephone, Box 309 Journal Star 18

Unusual 2 bedroom Garage Utilities paid Convenient location. Adults 2-2688 18

Apartments Unfurnished 66

2 bedroom with bath in new, modern duplex. Available Sept 1. Phone 2 1208 or 3 0097 -17

2-bedroom duplex, Full basement East Lincoln Aug 18 $85 2-7049 -17

$34 & $30 per month, New stoves and refrigerators Dixie Apartments, 6344 Havelock Ave 6-2633 -17

Apartments Furn. & Unfurn. 67

227 No 11th Living room, kitchen, bedroom, private bath, second floor Furnished $60, unfurnished, $50, 2-6014 days, 6 2771 eves X

421 So 28—2 large 3 room apts Private baths First, second floors Adults 5-2452 -14

719 So. 16th — (First block south of the Capitol) 2-room efficiency with bath, 1st floor, and a 1-bedroom with large living room, large kitchen and bath on third floor. Call 2-4424 or 5-9030. 15

1612 M—4 rooms clean quiet large closets close in, private bath entrances 17

Completely new 3 large rooms large closets, built in cupboards private bath Havelock Basement apt $50 unfurnished $55 furnished 6 6621, 6 6841 18

Pretty sunny semi basement, private entrance, separate heating 3 large rooms bath Laundry facilities 6 5187 -19

PIEDMONT GARDENS

2 bedroom apt available now also 3 bedroom available soon TV facilities 2 8271 Eves & Sun 4 5011 17

Small apt near University campus suitable for couple or 2 girls Excellent location All utilities paid 2 3206 or 3-9097 17

Upstairs 4 rooms private entrance, southeast, employed couple 3-6252 14

Moving—Packing—Storage 68

Call Doyle's Transfer 4 2975 Reliable service Reasonable rates Free estimates 1

CALL CHRIS TRANSFER 2 3151 for your moving date Experienced men Local & long distance 4 4315 25

Houses for Rent 69

30 & Que—8 room house reasonable rent to reliable family Rohrbaugh 144 O 13

3300 & ..06 Scott 2 bedroom units Stove & refrigerator furnished $92 50 & $91 50 3319 4 1155 19

49.7 Everett—2 bedroom home with garage Completely furnished Year's lease $125 mo 2 8271 X

Very nice 6 room bungalow breakfast nook southeast Adults 3 8011 15

2 bedroom residence Full basement Northeast Lincoln $90 2 7019 15

3 bedroom house 1 floor Southeast Available Aug 15 3-4042 15

5 room upper duplex garage basement refrigerator stove 3-3777 24

Houses for Rent Furn. 70

30. So 27 Lower duplex, brick utilities automatic washer References $125 17

Wanted to Rent 71

A permanent Lincoln resident desires 2 bedroom home Sept 1 to Dec 5 4318 17

Apartment wanted in vicinity of 13th and Sumner 3-4863 6 30 9 pm. Call Jean 12

Business couple middleaged unfurnished 1 2 bedroom apt References Prefer second floor Box 29. Journal Star 17

Couple 2 children want 2 bedroom home on outskirts of city 3 .166 19

College student and expectant wife desire 3 4 room furnished apartment by Sept 1 References furnished Box .98 Journal Star 18

Employed couple desire small house or first floor apt Furnished unfurnished Under $55 5 3391 18

Middle aged couple want first floor unfurnished 3 rooms with bath Stove refrigerator All utilities paid Close in Reasonable 2 1421 17

Mother & 2 school age children desire furnished apt near Cathedral school 3 66.9 After 5 pm 17

Unfurnished 2 or 3 bedroom house or duplex no small children Call 2 2212 or after ... 18

Will pay $6. for 2 bedroom unfurnished home apt 3 3.5. 19

Young expectant couple desire 1 bedroom furnished apt By Sept 1 Under $6. 1395 18

2 or 3 bedroom house southeast Will take year's lease Rent open References furnished 2 5928 1.

3 room apt furnished, close in Need child care 5-3367 -15

4 bedroom house in Sheridan living district by responsible local family Rent open Will give lease Call 4 4353 or 2 5766 15

Office, Store Buildings 72

Ideal location for small store or office on South 27 $30 3-2375 12

Professional offices retail sales rooms for rent. 27th & Randolph 3-4000 -3

Single suite Midway Building. 15th & N Air conditioned $30 50 monthly Call C C Kimball Co. 2 7575 A

Acreages & Farms for Rent 74

For Rent 229 acre improved farm in Cass County five miles from Prairie Home A very good farm for a good farmer The Austin Company Columbus Nebraska 12

Want—Farm house Modern if possible Within 15 miles of Lincoln Northwest Furnished or unfurnished 6 6165 1.

Want 10 or 1. acres to rent for 1954 In or near Lincoln 6 6633 -18

Farms for Sale 75

FARMS & RANCHES
160 acres near Lincoln
100 acres near Milford X
E. C Deinert Real Estate
410 Cont Bldg Lincoln 2 8008

HAVE CUSTOMERS

to buy farms Need all kinds of listings on farms ranches & acreages Call 2 4073 Eves 3 9..0 or write G H Pachard Farm Specialist X

STATE REALTY CO.
1844 D
Multiple Listing member

Land is selling—We are selling it.
CHRISTIAN & LENSER
209 Fed. Sec Bldg Lincoln Nebr. A

240 Acre grain & stock farm good location 5 acres irrigated corn 12 ... 12 sweetclover 65 native pasture balance in crested wheat & brome ... Modern house good improvements ... Chapman Neb ... on gravel road Benes Bro Chapman Neb 17

67 ACRES UNIMPROVED just outside of the city limits Price $200 per acre

80 ACRES UNIMPROVED 7 mi north of Lincoln $10 000

160 ACRES full set of good farm buildings on good gravel road 3 high producing farm just northeast of Lincoln $200 per acre

We make term farm loans that suit your needs Inquiries invited
ALLEN REAL ESTATE
Bob Allen 1 2343 Loys Smith 1 383.
Multiple Listing Member 1.

Lots for Sale 77

Extra nice 60 x 141 lot ... & B X
BURT ANDERSON
REAL ESTATE 2 3626

LOTS—ACREAGES
Home & Farm Loans X
MARK & PACE WOODS
1218 Sharp Bldg 2-6355

Nice lot 60x142 $800 2739 So 39 4-1920 -18

Priced for immediate sale 3 lots 135x150 Sewer and water Located northwest corner of 47 and Starr 6 5668 12

Sale or trade 3 large size lots in new addition on Grace Ave, 1 block north of Holdrege Days 5 61.. evenings 2 1600 12

Six lots for sale 6800 Burlington will sell on terms 5623 Morrill for further information 12

Very nice lot 58 x 127 in nice location 4 6922 17

40 ft square cement block bldg can be used for garage 1600 West Q Commonwealth Co 2-6958 X

50 Ft lot basement dug Some stone blue prints for house $300 Inquire basement 1020 St Paul 11

50x142, nice level lots, all modern, 5 6908 14

Bus. Property—Sale-Rent 78

2113 So 10—Room, approximately 25 x 30, suitable for small business 5 5263 17

Homes for Sale 82

240 So 48—Two large airy bedrooms Living and dining rooms carpeted, Fireplace Large kitchen with GE dishwasher and disposal Lot 85x135 Well landscaped Close to school, $10 500 4 6849 15

386 So 16—2 blocks from Hawthorne 2 bedrooms south exposure oak floors Youngstown kitchen full basement Owner 4 5981 13

1276 SO. 44
OPEN 7-9 PM
EVERETT LORENZ 4-5093
HOMES OF CHARACTER -18

Homes For Sale 82

440 So. 56
NEAR PIEDMONT
IN BEAUTIFUL
EASTMONT ADDITION

Sturdy rancho brick 1½ story with attached garage on a 75x190 ft lot Built to retain its value for years to come. This home has 2 bedrooms, bath, living room and a very large kitchen and dining combination, that will delight the lucky housewife who buys this home It has beautiful cabinets, exhaust fan light over sink and convenient arrangement Stairs to the second floor where 2 more bedrooms can easily be added X

Witt & Juckette
CONSTRUCTION COMPANY
Off 6 2347 4 5239 4-0303
Member Nat'l Home Builders Ass'n

1612 LAKE

Cleverly designed bungalow type home livingroom has fireplace den with in a door bed full dining room 12x15, all newly carpeted bedroom 12x13 with large closet, newly decorated kitchen with eating space also two finished rooms with separate closets up Insulated Excellent basement with new automatic hot water heater gas heat 4 inch drive garage short lot Newly painted on outside Price $9 200 Cash or terms -14

Jim Butler 6 1768
John Miles 3 4033
John M. Miles Co
MULTIPLE LISTING MEMBER
418 Fed Sec 2 4.60

2150 SO 37—NEW

2 bedrooms stairs to future third bed room poured concrete foundation makes basement absolutely water proof Quality construction for comfort and security 17

2600 Colonial Drive
In Colonial Village

A charming 3 bedroom brick and frame family home Finished attractive yellow Grand Sheridan Grade School to attend (only 1 intersection to cross) and in the Irving Jr High district Living room-dining room combination with a fireplace also a fireplace in the basement recreation room An ideally arranged kitchen and 1 bath room where the kids can splash to their hearts content Well kept and has a nice fenced yard Screened breezeway to double garage $1..500 Heavy wiring for electrical utilities Call Dr. Wayne O Southwick 4-6207 for appointment or see your Realtor 15

2737 SO 35

Excellent southeast location in Sheridan school district Large 3 room bungalow livingroom 17x14 2 bed rooms 11x12 and 12x14 Can add extra bedroom on second floor Lovely recreation room in natural finish knotty pine and asphalt floor tiling Price $11 0.. -14

IVAN FULLER 6 1.66
JOHN MILES 3-4033
John M Miles Co
MULTIPLE LISTING MEMBER
418 Fed Sec 2 2.59

4116 G—Furnished 2 bedroom home Oak floors nicely decorated Full basement Near school Owner 4 318 -17

6802 DUDLEY

1 story 3 bedroom spacious home 3 lots New gas furnace Have keys Let's go 12

C S QUICK 3-6728

A
DREAM
HOUSE

New spacious 3 bedroom home in Kimballcrest on which the builder is waiting to put the finishing touches just for you The living and dining room is large light and airy and the stone face fireplace is repeated in the full basement There are 1½ baths as well as separate shower stall and a well planned utility room on first floor Priced at $28 500 Call Marti 5 6367 15

MARTI & McCOID
622 First Natl Bank 2 6677
MULTIPLE LISTING MEMBER

"A Little Down"

1139 Butler—3 bedroom modern, 3 lots full basement garage
1..3 Furnas—2 bedroom basement house modern or will trade for trailer house
19..8 No ..st—Basement house small down payment balance like rent
41. G—Small house cheap only $850 total price 13

BELMONT REALTY CO
2 306 2 7425 5 6..3

A NEWCOMER?

Call 2-1201—we'll gladly help you buy or rent the home or apartment to fit your needs. You'll find useful, too our map of the city showing school districts, Our office is conveniently located in the Trust building at 10th and "O" Streets Stop in or call 2 1201 X

FIRST TRUST CO.

AT AUCTION

SAT AUGUST 15 4:00 PM
Modern 6 Room Residence
Firth, Nebraska

This modern home has convenient kitchen with builtins new linoleum on floor large dining room large well arranged living room fireplace 3 bedrooms and bath all on ground floor New oil furnace in basement 50 gal hot water heater with bottle gas installation glassed and screened back porch wide porch on 2 sides The house is newly painted and the inside decorations are very attractive Venetian blinds thruout storm windows for all windows and new screens One car frame garage wash house with hot and cold running water This property contains 3 full lots with attractive white picket fence nice lawn peach pear apple and plum trees nice shade trees and shrubbery perennial flowers roses tulips and peonies This is a substantial attractive home with excellent location just 2½ miles from Lincoln on all weather road Firth has good schools and is a good shopping center If you want a good home where taxes and upkeep are low be sure to attend this sale Continuous abstract and warranty deed and possession September 1st Immediately following the house sale we will sell a near new cement mixer with electric motor complete chemical spray outfit with 1 H P electric motor new circulating oil heater power lawn mower with engine etc

ROY WENTWORTH OWNER
Wagner & Cuttell
THE AUCTIONEERS
70. ..3 Continental Bank Bldg
Lincoln Nebraska Tel 2 2. ..

A pretty 2 bedroom stone home with garage Convenient to town On bus line in south Lincoln X
M Cotsworth 1 2646
Bob Hoerner 3 3638
AUSTIN REAL ESTATE
19.7 A 3 8169 Realtor
Multiple Listing Member X

ADMINISTRATOR'S SALE
ESTATE OF MELISSA BEDELL
Bob A. Shaff Administrator
TUESDAY August 18 1953
2 p m on premises residence at 3.7 F St ... to ... unpaid taxes and liens of record Sale will remain open one hour and property sells to highest bidder subject to confirmation Terms 15% balance on confirmation by court For further information call Towle, Young & Sheriff 2 6735 17

ADAMS & COTNER—two 2 bed room frames 5 yr old $9000 each 2 7159 BOB T EVANS 4 2143 X

AG COLLEGE—Large 6 room bungalow plus sunroom 31 ft livingroom with fireplace 17 ft bedroom 17 ft sunroom oak floors & wood work 2 good lots garage Only $9 7 0 14

2 6195 TOMLIN REAL EST 2920 Q
Multiple Listing member

BARGAINS

Excellent 2 bedroom frame Sheridan district Hill Kimball 1 0.48 Office 12

"Dick" Kimball
2 7606
IN THE STUART BLDG

BARGAIN OF
THE WEEK!

Good three bedroom bungalow with basement apartment The home is newly decorated Garage Two small buildings Deep storm cave Buildings in good repair Beautiful shrubs and shade trees Extra lot with ideal ... Priced this week at $7 000 for quick sale Located southeast Must sell this week as owner is going to Oregon Call for appointment 15

The Commonwealth Co
2 69.8
C W Hiatt Realtor 3-5780

BUY ON CONTRACT
ONLY $1 500 DOWN
NEAR 23rd & C

This lovely 3 bedroom family home, all in fine condition full basement gas heat 2 car garage Owner transferred Quick possession -14
Harold H Close, Realtor
Multiple listing member 3-8305

Homes for Sale 82

BEST OF ALL

Close to public & parochial schools Two large bedrooms kitchen second to none large living room with fireplace separate dining room glass enclosed sun room Double garage You'll agree you haven't seen a better one for the money -13

Chambers-Dobson

Roach 5 8231 2 3345 Schultz 2 3345
MULTIPLE LISTING MEMBER

Brownbilt brick, 2 bedroom Carpeting Large kitchen finished basement Close to school 3831 D 16

By owner Nice 5 room cottage on 2 corner lots All steel kitchen Fruit and shade trees, double garage. Priced right 6-1738 -17

"BACK NEXT WEEK" X
L. C. Johnsen, 2-3040
6 5818 311 Liberty Life

Bungalow—Randolph district 3 bedrooms oak & enamel finish only $7 700 Your best buy Lindblad 4 8180 15

By owner 2 bedroom frame with brick entrance way Attached garage Carpeted livingroom & dinette kitchen with eating space Farrowall basement Beautiful knotty pine recreation room with tile floor Finished third bedroom in basement Well landscaped 60 x12. lot paved patio & outside fireplace Excellent location near schools & busline Under $13 000 4 5128 1.

BACK TO SCHOOL

410 So 47—High & sightly, 2 bed room Peterson frame attached garage landscaped nice back yard for the kiddies $10 500
1318 B—3 bedrooms & bath excellent location & condition Nice family home Can be easily duplexed & financed $7 900 11

STATE REALTY CO.
2-4073
Mrs Macaluso 2 7073 Stahn 2 5 47
Multiple Listing Member

BE THE JUDGE

If after giving us the opportunity to show you these homes you feel the price is out of line let us know we'll submit your offer However we see all kinds of property at all kinds of prices and we honestly feel all of these will compare favorably with any in town

SOUTHEAST — $20 000 Large solid masonry 4 bedroom home large lot double garage

SOUTH — $1. 2.0 You'll see the value of this one the minute you step inside Lovely large rooms living room with fireplace dining room glass enclosed sunroom dream kitchen possible 3rd bedroom up double garage

UNIVERSITY PLACE

$12 750 If you want the best for less don't miss it Large well arranged home that is suitable for a family home & income nursing home or could be triplexed Two baths Double garage

$10 750 DUPLEX Two bedroom units Separate utilities Won't last long at this price

HARTLEY SCHOOL — $6 500 — Large 4 room frame We're sure you'll agree you haven't seen a better one for the money Lovely home or could be three plexed Double garage

HAVELOCK

$7 350 Two bedroom frame large living room Good low priced home or investment property
$6 000 Four bedroom frame that is underpriced for a quick sale Good family home or excellent investment property Zoned commercial
$13 500 DUPLEX Two and one bedroom units New gas furnaces separate basements both sides have living & dining rooms Double garage

We are members of the MULTIPLE LISTING EXCHANGE and have complete information on all properties listed therein—so all you if you are interested in One Stop Service We're sure we have the home you've been looking for -15

CHAMBERS-
DOBSON
Roach 5 8231 2 3345 Schultz 2 3345

BUNGALOWS

A 6 Room in Randolph District
A 5 Room in Prescott District
A 4 Room in Sheridan District
Strictly modern gas heat garage

STAR REAL ESTATE CO
2 7310 12
C F Theobald F Slade Mrs Wilson
2 7562 1 .603 5..0
MULTIPLE LISTING MEMBER

BUNGALOW with two bedrooms large living room plus kitchen with dining area new gas furnace near 2th and Washington Price $9 5.. To see call Elmer 5-6822 eves

3 YEAR OLD brick home having 2 bedrooms dining room and 3 room basement apartment renting at $6. 00 per month This is a bargain at $16 000 00 Call Rogers at 3 0651

YOUR CHANCE to become a home owner This home has two bedrooms living and dining rooms and large kitchen all on one floor plus a new basement It is clean and in good repair A lot of living for $7 950 Located on North 12th Street. Call Elmer 5-6822 eves

A VERY MODERNISTIC 2 bed room home in a choice Southeast location at $12 600 Call Rogers at 3 96.5 12

Sweeney Realty Co
13th & L ... 095

*BRIDE'S DREAM

Located on South 35th this two bed room stone has everything a woman dreams of The kitchen is outstanding roomy bedrooms large living rooms Utility room Big garage Beautiful lawn 13

The Commonwealth Co.
8979
C W Hiatt, Realtor 3-5780

BUY ON LOW DOWN
PAYMENT

If you can make substantial monthly payments let beautiful basement apt help buy this wonderful stone home in choice southeast location Double garage

NOT A "ROW" HOUSE
See 443 So 36th then call owner at 3420 Van Dorn 4 3076 Ready to move into 17

By owner modern home income Nice location 4 units 3 2264 14

By owner new one bedroom frame located in south Lincoln near school hospital church & busline Will financed & priced to sell 1139 Stillwater 3 60.. 13

By owner Near new four room ... furnished cottage ... Will sell separately Inspect at time Only $6 200 Furn ... Stockwell A

COLLEGE VIEW
SPECIALS

5..01 Pioneers—2 yr old large 2 bed room bungalow extra large closets Carpeting Breezeway to double garage $1..6.0

3721 So 45—3 bedroom bungalow all on one floor gas heat garage $8 500

4 30 So 48—near new bungalow at tached ... the rear Extra wide lot A good loan available $12 000

1616 Cooper—4 bedroom older home regular gas furnace Recon front porch and windows $ 000

52.9 Pioneers—one of old 2 bed room brick you will marvel at the modern interior design and decorating Complete GE kitchen You will find everything in this home the best For further information on the above call X

KREMER REAL ESTATE
Off 1 2862 Eve 4-1000 4 4629
Multiple listing member Malone

EAST & SOUTH
5 room house attached garage extra large lot $6 500 Good terms X
PUCKETT REAL ESTATE 1 6256

FAMILY HOME

A dandy location for all schools this good 4 bedroom home with 1½ lots on Bradfield drive can be easily financed or the equity in a smaller home exchanged for it. Possession soon X
Wenzl 3 8317 Beals 3 2956

For sale by owner—3 bedroom & den or 4 bedroom brick home on Woodsdale Blvd Carpeted living room diningroom stairs & hall 2 fireplaces 1½ baths breakfast nook recreation room All in excellent condition $22 000 4 9538 17

FOR LARGE FAMILY
6 bedrooms 1½ baths full basement garage Near 25th & A Have key Under $7 000 12
C. S. QUICK 3-6728

OPEN TONIGHT
7 to 9 P.M.
2409 SOUTH 10
New 3 bedroom
Terms
BARTLETT & CO.
2-6693

Homes for Sale 82

FAMILY HOME

Here's a 3 story Brick home built for spacious family living It has 5 bed rooms 2½ baths, regular dining room beautiful fireplace convenient library and a full basement All this is yours for only $22 500 -13

LOOMIS & JOHNSON
Eckel 3-6655 Lawson 2 3919
Johnson 4-4800 Office 2 7367
LINDELL CORNER 2.. So 13

FIRST TIME OFFERED
NEAR ST TERESA'S

2 large bedrooms with L shape living & dining room combination Gas heat & air conditioning Attached garage Beautiful yard All this in a top location for $10 350

SMALL DOWN PAYMENT

A fine 2 bedroom near new with attached garage Hawthorne School This is a buy at $10 850 12

J. PAUL KYSAR CO.
2-3223
Formerly Felton Real Estate
4 37.. 4 1008 3 1847

Greenwood Modern 5 rooms full basement fireplace beautiful floors & woodwork venetian blinds Make offer 6. 2.8 -14

HAVELOCK STONE

Beautiful 2 bedroom stone with natural finish woodwork and carpeted living room Near public & parochial schools Priced at $11 250 13

J PAUL KYSAR CO.
2-3223
Formerly Felton Real Estate
4 1008 1847 1 ..7.

HARD TO FIND

Six room Ranch's brick in choice southeast location ... closet space ... FHA ... maximum financing ... years old Owner transferred wants quick action 1.

THE LINDEEN CO
2 8.77
MULTIPLE LISTING MEMBER

Here's One For VA

3 bedroom frame Large kitchen ... fenced yard ... tree ... shed and ... Owner leaving town wants quick sale $1. 1.

THE LINDEEN CO
4 8077 4 3935
MULTIPLE LISTING MEMBER

HOLMES SCHOOL

A new frame bungalow 2 bedrooms with finished stair to possible 3rd ... Large kitchen $1 000 down will handle Price $11 900 1.

LEE A OW, Realtor
MULTIPLE LISTING MEMBER
... 6671

House on small terms Butler 6 1768 14

*IN BETHANY

A ... stone located ... beautiful ... full basement Large ... trees Close to bus ...

The Commonwealth Co
8979
C W Hiatt Realtor 3-5780

IT ONLY TAKES

$1 00 cash $59 per month to buy the new two room bungalow at 31.. It's paved & has all ... taxes paid Two eating spaces full ... basement 17
Call 2 2.. for appointment

IF YOU HAVE

$ 00 cash & an income of $3 770 per year you can own the new home with attached garage paving specials & all loan costs paid ... 3 0 No 1
Call 2 2443 for appointment

INDIAN VILLAGE

American Colonial Good 2 bedroom home in a wonderful neighborhood $1. 500
Fasseka 6-6715 Beals 3 2956

Action Realty Co Inc
520 Fed Sec Bldg 2 9321 Realtors
MULTIPLE LISTING MEMBER

INCOME

4 rooms for owner with lovely kitchen shower & stool 4 rooms & bath up rented for $..0 Close in no b side Let's look & make offer 12

C S QUICK 3-6728

JUST LISTED

A nice 2 bedroom frame bungalow located in Witherbee Gardens Very fine kitchen with eating space full basement gas heat—a good buy for $.. .. Call B E Friedrichs at 3 ... and have him give you an exclusive showing now 13

LOOMIS & JOHNSON
LINDELL CORNER 2 3 So 13
Office 2 7367

LARGE NICE HOME
& INCOME

3 bedrooms for owner 6 bedrooms & 2 baths on 2nd floor new gas furnace & stucco 2 blocks to Capitol This is a good piece of property Priced $1. 500 -12

STATE REALTY CO
2-4073
Mrs Macaluso 2 7073 Stahn 2 5547
Multiple Listing Member

Lincoln's Finest
Quality Homes In
"LINWOOD MANOR"

Drive through this beautiful subdivision of finer homes now Drive out South 48th to Valley Road—and "Linwood Manor" is to the west Here's a neighborhood you'll be proud of—where every home is individually designed and includes the features you want and expect in your future home. Several homes are now completed and you can't find more charm or value anywhere For your home for a lifetime call

EVANS & MOORE
4 2656 4-2538
Builders of Better Homes X

MUST LEAVE SEPT 1

$1 000 down will handle 1½ yr old 2 bedroom full basement Everything you want Near Ag College 12

Want Action—Let's Look
C S QUICK 3-6728

Modern 31 foot house trailer trade for equity on four or five room house 615 No 23 13

MUST SELL EQUITY

New 2 bedroom home Randolph Dist Will take late model car Leaving state Owner 1 2..0 Kinnett 28

Newly decorated 3 bedroom home Insulated Full basement Recreation room Automatic heat Built in cupboards Garage 2 lots Priced to sell Immediate possession 2 7970

Northeast ... Large corner bedroom Extra large kitchen & dinette ... closets ... storm windows Carpeted bath fixtures One block to bus All specials paid Extra bedroom ... Rumpus room ... storage ... Home ... $6 450

NORTH OF ...

On Madison—Nearly new 2 bedroom home oak floors nice lot garage 5 100 1.
... Wall 3 7160
McMASTER CO 3 8877
Multiple Listing Member

*NEAR BRYAN

And Holmes School ... 3 bedroom basement ... to ... month ... take over ... 1

CLINGERMAN CO
1 0 So 1. REALTORS OF ... 1.
Home Phones 3 2.. or ... 1.11

NORMAL BLVD

2 bedroom brick spacious kitchen full divided basement 1 block from bus Immediate possession
... Wall 3 7160
McMASTER CO 3 8877
Multiple Listing Member 13

NEW STONE

South Lincoln Living room with picture window 3 bedrooms dream kitchen plus breakfast nook tiled bath Full basement with recreation room kitchen and half bath Copper plumbing Garage Nicely landscaped 13

Bartlett & Co, 2 6693
Bloomfield 3 ... 1 Schumacher 6 ..21
Jones 2 2 61 Berlin 1 1175

NEW OFFERING

Choice 1 story home in Ag College section 2½ bedrooms 70 front on No 31 Gas garage Lots of room excellent repair $9.. 0 12

C. S QUICK 3-6728

Homes for Sale 82

NEAR RANDOLPH
SCHOOL

This is a fine 3 bedroom 8 year old brick Large homey rooms carpeted 2 fireplaces, 2½ baths, den, recreation room An ideal family home that's close to school, 1021 So 37th Owner 4 2918 $19 500 X

One and one half story stucco house Oak floors partly insulated double stall garage chicken house some fruit trees Conveniently located Includes 2 lots full basement $5 500 See owner Phone 5 9048 12

ONE CALL

Just phone Bancroft office 2 3700 or 4 2788 after 5 to look at homes for sale in every section of the city MULTIPLE LISTING SERVICE brings pictures & detailed information into your home without obligation SAVING TIME FOR YOU The cooperation of Multiple Listing Members will provide many properties for your inspection at no cost to buyer or seller 13
O P Bancroft Co 514 Fed Sec Bldg

NEW LISTINGS

NEAR NORTHEAST

At 2344 No 58th owner will sell her equity Call for showing and details

CLOSE IN

At 1124 No 2.th A surprise awaits you inside Has complete kitchenette for ... or relative Owner leaving state and priced for quick sale We have other listings Tell us your preference of location and what you would like to find 13

Wagner & Cuttell
703 Cont Bank Bldg 2 2..7
Della K Catyclage 4 1366 All Hours
Evenings Wagner 2 2621

OUR BUILDING SERVICE
IS A PROUD TRADITION

Drive to ..th and ... and see if you won't be surprised what we have done in Home Planning and Building We will design and build to fit your needs Call us for consultation X
2 10 0 W ... STEELE CO 1 0471

OPEN HOUSE TONIGHT

... 3 bedroom ... home Large ... grand kitchen Owner ... land 13

OPEN HOUSE
TONIGHT 6 to 9 PM

3 bedroom stone Sheridan 7211 Plymouth Ave 13

PARK SCHOOL

... 3 blks from ... bedroom ... basement half ... furnace ... lot garage ... 13

CLINGERMAN CO
1 0 So 1. REALTORS OF ... 4.. 5
Home Phones ... 7011

PRESCOTT SCHOOL

This two story home with 3 large bed rooms & full bath up is designed for comfortable family living Won't be long before you'll enjoy the sound of crackling logs in the fireplace of the 18x24 ft living room There's a separate dining room and a cozy kitchen Full basement gas heat Dandy back yard with patio & fireplace Only 2 blocks to grade school Dial 7 4 .. 12

DAVID B McCULLEY

PRICE REDUCED

Southeast district 3 bedroom reduced from $11 000 to $.. .00 Nearly new 2 bed rooms full basement garage Good terms 14

LARSON REAL ESTATE 2 2231

QUALITY HOME

High & Prescott Schools 20 living room with fireplace Large dining room beautiful bedrooms & large modern bath up A first class home Gas & rage Call for appointment 12

C S QUICK 3-6728

RAISE CHICKENS

and ... truck ... 4 room house with 3 level lots 1000 Ayles ... 13
Bartlett & Co, 2 6693
Innes 2 2.1 ... 1 43 7
Bloomfield 2 ..4 Schumacher 6 2...1

RANDOLPH ST TERESA

3 bedroom frame gas furnace oak finish Venetians Living & dining rooms carpeted Furnished or unfurnished $10 975 3940 Randolph 4 1451 13

SEPT. FIRST
POSSESSION
RANDOLPH DISTRICT

Near new 2 bedroom stone All blond woodwork and doors Tile wall bath Basement recreation room with stool and lavatory Immediate possession

NEAR COUNTRY CLUB

New 2 bedroom brick 22x14 attached garage Birch door kitchen cabinets Full basement Two blocks from school Price $13 ..0 00

AGR COLLEGE

New 2 bedroom brick with attached garage Center hall plan Birch doors Lenox Bell kitchen cabinets In an entirely new district $12 5.0 00

ONLY $1500 00 DOWN

Will buy this new 3 bedroom frame with a stone front and attached garage Oak trim Tile wall bath with colored fixtures Full basement $85 00 per month No closing costs

NEAR KIMBALLCREST

New 2 bedroom brick with a 14x22 attached garage on a 60x150 lot just outside Kimballcrest Birch door cabinets Full basement $1. .00 00 13

Beckman Real Estate
70. Fed Sec Bldg 2 .406
3 16 ... 6-2650 ... 4 45..

SS SPECIALS

1—3311 Mohawk ... 2 bed 2 room garage quick possession
2—... & Melrose 3 bedroom large lot
3—Near ... & Plum 3 bedroom well built Buy on contract
4—In Havelock 2 bedroom home near school
5—In ... A good 1 bedroom home price $. 00 $.000 down
6—... rooms & bath basement home on west Q acre low down payment
7—On North 21 3 bedroom 1 bed room & bath down $. .00
8—3417 Saylor 1 bedroom Only $. 500 A bargain
9—Near 8th & Vine Roomy 2 bed room 2 lots $6 .00
10—... 2 bedroom 2 lots 2 stall garage Income or home
11—... South 14th 2 bedroom 2 ... 030
12—A ... stone 2 bedroom ...
13—... duplex in Bethany ... good investment or home & income ... floor
14—... 3 bedroom ... lot ... $.. 000

State Securities Co ... 5.9.
... South ... 1 ...

SALE OR TRADE

... MARTI & McCOID
... Natl Bank

SHERIDAN SCHOOL

... LEE A OW Realtor

SWEET AS HONEY

20.. ... small bedroom ... tiled bath ... kitchen ... All new basement recreation room ... Only $..,.50 Near 31st & ... 12

C. S QUICK 3-6728

SCHOOL SPECIAL

1 block to Randolph new ranch stone 3 bedroom Large livingroom and diningroom Attached garage Owner transferred $1. .00 4 6138 20

STONE DUPLEXES

3 ... duplexes 2 bedroom apt with ... separate utilities fully ... $. 0 000 each

TRIPLEX—$8400

Total $100 per month Gas heat ... conveniently located ... 12

ALLEN REAL ESTATE
Bob Allen 4 2313 Loys Smith 4 3835
Multiple Listing Member

Homes for Sale 82

STONE DUPLEX

The location is tops Close to school and busline in a fine rental location southeast. Put your money to work for you. A good investment.

BRICK
2 BEDROOM

This is a dream home for sure. Make it a point to see it while we have it on the market We have a price on it to sell at once

1215 IDYLWILD

Large three bedroom home with neat living room with log fireplace. Screened in porch off living room. Family size dining room Large basement well landscaped lot and garage. Busline by the home Owner leaving the city reason for selling The price is right

2913 SOUTH 48TH ST.

Large family home, very neat. Make it a point to see this one, it is ready for you Two lots go with the property You will be pleased with the arrangement of this home. Priced at a bargain -13

Dan Foley Co.
MULTIPLE LISTING MEMBER
2 2333 4-6577

Speaks for itself—New 3 bedroom stone rancho attached garage Full lot basement Priced right Owner, 2916 No 60 6-6189 -17

Three bedroom brick basement apt, 3218 Walker Owner 6 1058 -17

THIS IS GOOD

Three bedroom brick on 61 ft lot separate garage basement apt rented $60 4 blocks Sheridan School 1½ blocks to bus $15 250 12

THE LINDEEN CO
MULTIPLE LISTING MEMBER
2 8077 4 3935

To Buy or Sell
Call Harold H Close
Member Multiple Listing 3 8305

UNIVERSITY PLACE
4 Year Old Homes

5 room bungalow with carpeted living room and dining rooms full basement with ... recreation room, ... garage Price $10 500

... 4 room first floor 2 bedrooms ... Full basement with ... -13

For further information on the above, call ... or 6 ..488

HARRINGTON CO'S.
... 229 South 13th

Uni Place—Owner leaving state Large 3 bedrooms gas heat insulated Storm ... school Wesleyan Bus nearby Corner location Shade & fruit trees, garage 49th & Leighton 6-3302 12

WHAT WOULD FREUD SAY

If you told him about that dream? ... Call a C C Kimball salesman buy this brand new Kimballcrest brick 2 bedroom, living dining ... super kitchen home and there will be no more frustration

VP RETIRED FARMER

Here is a very nice home waiting for you in Lincoln 2 bedrooms extra nice breakfast space and good basement Call to see

$..500

Small down payment rest like rent Two bedroom bungalow 12

C C KIMBALL CO.
Emery Blue 1 2560 H Obbink 2-2936
B Schenck 6 1..0 J Seward 4-3414
Sharp Bldg 2 7575

Will sell equity plus complete furnishings 2 bedroom home 3 yr. old Inquire 10.0 No 48th ..41 -15

WITT & JUCKETT—Builders X
TOP QUALITY HOMES
4 2.. 6 2347

Lots 7 rooms and bath, 13 miles from Lincoln $2,500 net. 4-3128 or 4-1827 22

3 bedroom Sheridan school dist Basement garage 7 ft frontage 1 yr old Nice family home Owner 1 ..79 X

4 BEDROOMS

2 & bath down 2 up A dandy at $... Randolph Gas furnace, full basement Garage Priced to sell. Owner gone have key 12

C S QUICK 3-6728

5 rooms nearly new full basement & lot by owner 2576 So 40 18

$6000

Nice 5 room 1 story home near 9th & Sumner Full basement garage 12

C. S QUICK 3-6728

7 room house good condition 2 baths Can easily be made into 2 apts or be used as large home $9 000 5 9153 13

$5000

Will buy this good 5 room bungalow in University Place lot 100 by 150 Immediate possession X
Bob Hoerner 3-3638
AUSTIN REAL ESTATE
Multiple Listing Member
1927 A 3-8169 Realtor

*
$9,750

Believe it or not, we have a three year old 2 bedroom home at 3012 South 32nd with full basement The owner is leaving and wants a quick sale We feel this to be an excellent buy 12

Culbertson,
Roe & Bell, Inc
OLDEST FIRM IN THE CITY
1.. No 11th REALTORS 2 6.81
... 1 ..91 H Garrison 6-4 8 6
... 4 3341 Joe Fenton 3-20 3
Val Welter 5 1.. R Jacobsen 1-2168

Real Estate Wanted 83

For Quick Sale of Your Property
CALL 2 6677

MARTI & McCOID
622 First Natl Bank Bldg X
Multiple Listing Member

If it's Your Move and you want to sell your home quickly call 2-2627 X

Wagner & Cuttell

Our family like to buy 3 bedroom home between 17th 20th Van Dorn & High Replys confidential Not a dealer Box 298 Journal Star 17

The Commonwealth Co.
Offers Quick Efficient
Real Estate Service X
We Solicit Your Listing
2 6958

C W Hiatt Realtor

2 bedroom home with dining room, good location $12 000 3 6367 -18

5 room $100 down $65 month plus $1.0 yearly 2 3977 18

VETERANS!
See The New 1953
"NATIONAL HOMES"
• 2 & 3 Bedrooms
• Full Basements
• Spacious Paved Lots
As Low As
$387 00 Down
$73 62 Monthly
Don Shurtleff & Co.
1309 L St.
Office 2-8047 Eves. 2-4007 & 2-6321 Sun. 4-4088

OPEN HOUSE
7-9 P.M. WED.
Trend Home
2 Bedroom Frame
$11,775
$1175 Down—$78 38 Monthly
(G I s as low as 5% Down)
NO EXTRAS
TO PAY!
Strauss Bros.
FINE HOMES
Member National Association of Home Builders
3815 Touzalin 6-2381
For Full Information

What a Star (*) Means to You

A property advertised with a * can be purchased through any of the 49 full time salesmen of the 10 firms listed below If you have property to sell LIST EXCLUSIVELY with one of these outstanding firms You then get the combined sales effort of these Realtors toward a quick sale

FOR ONE STOP SERVICE—CALL NOW!

BARTLETT & CO	2-6693
HARRINGTON CO'S	2-6621
CLINGERMAN CO	3-4258
FIRST TRUST CO	2-1201
C C KIMBALL COMPANY	2-7575
DICK KIMBALL CO.	2 7606
THE COMMONWEALTH CO.	2-6958
SWEENEY REALTY CO.	2-7095
LOOMIS & JOHNSON	2-7367
CULBERTSON, ROE & BELL	2 6781

New . . . Loan Service
For the People of Lincoln
and Surrounding Towns

LEARN ABOUT OUR "BY PHONE" SIGNATURE LOAN SERVICE TODAY.

QUICK Because the money is usually in your hands the same day you apply.

SIMPLE Because you just give us a few facts—tell us how much you need—then we do the rest

PRIVATE Because it is a business deal just between us. Private conference rooms.

FRIENDLY. Because whether you borrow only $25, $50, $75, $100, or as much as $1,000, you receive the same friendly service. Up to 20 months to repay. Loans to men and women, single or married. Auto and furniture loans also made.

APPLY BY PHONE OR COME IN!

FIRST LOAN CO.
OF LINCOLN

309 Sharp Building Phone 2-8556

BLONDIE

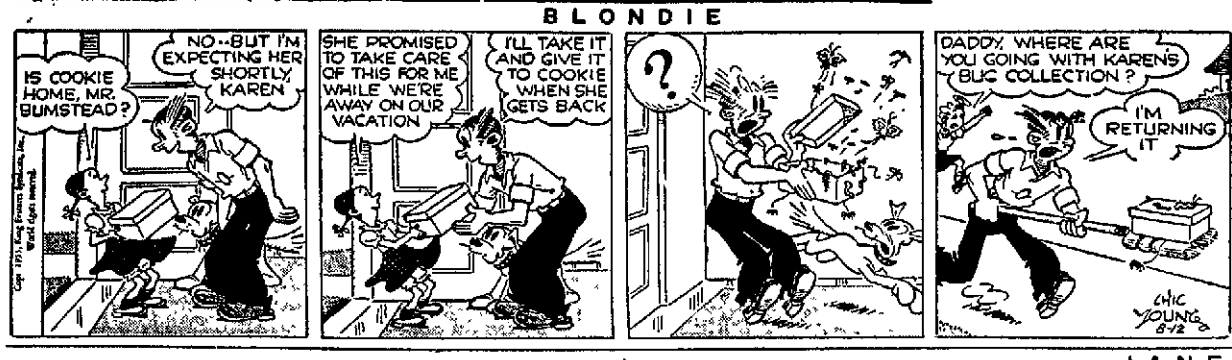

NANCY

BOBBY SOX

"Of course, I'll write you every day, Rudy. Just tell me your address and your last name."

JANE ARDEN

BELIEVE IT OR NOT

STEVE CANYON

THE UNSEEN AUDIENCE

By Webster-Roth

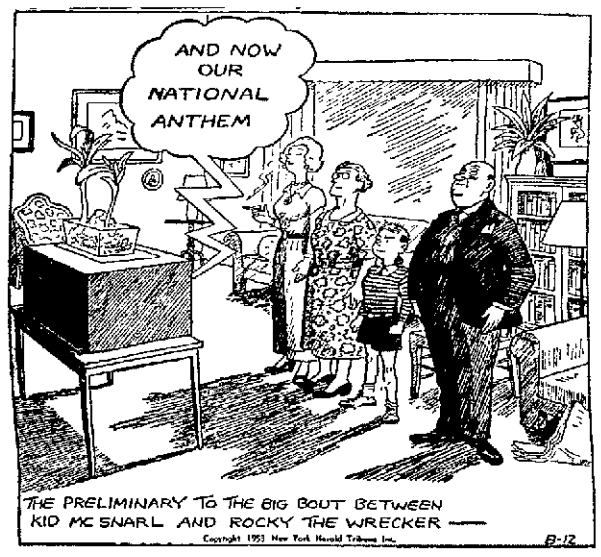

ORPHAN ANNIE

GRIN AND BEAR IT

"Is obviously capitalist-inspired unrest . . . only someone familiar with capitalist slave workers would know of such ideal working conditions . . ."

LET'S EXPLORE YOUR MIND

BY ALBERT EDWARD WIGGAM, D.Sc.

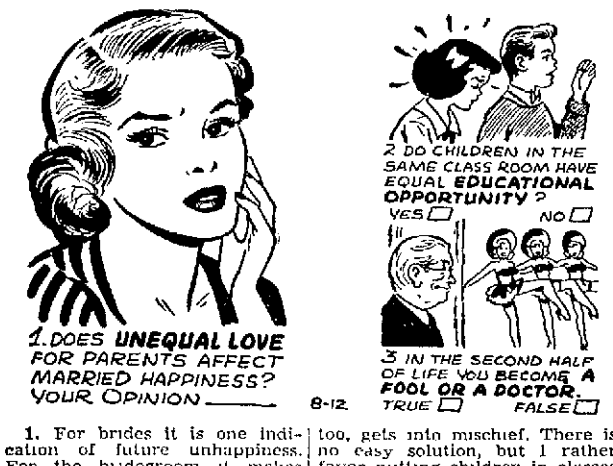

1. For brides it is one indication of future unhappiness. For the bridegroom it makes little difference. In a study of nearly 800 couples by Stanford University psychologists, wives who reported they had much greater love for one parent than the other were often among the unhappiest. It made no difference which parent was most loved. Don't let this stop your marriage; however, it is a warning to stop, look and listen.

2. No. Some have scarcely any opportunity. A dull child doesn't know what is going on if the lessons fit the bright child so he gets into mischief. If the lessons fit the slow child, the bright one already knows more than the lessons contain, so he, too, gets into mischief. There is no easy solution, but I rather favor putting children in classes on the basis of ability. Parents of slow children usually fight this, especially if they are rich.

3 True, and you might be both! Psychologist George Lawton asked 50 people whose average age was 60, which time of life they would choose to relive. He found that the happy ones had been pretty good self-doctors, regulating their diet, living habits, recreation, etc. People who throw away their health in youth by neglecting these things become unhealthy fools in old age.

TARZAN

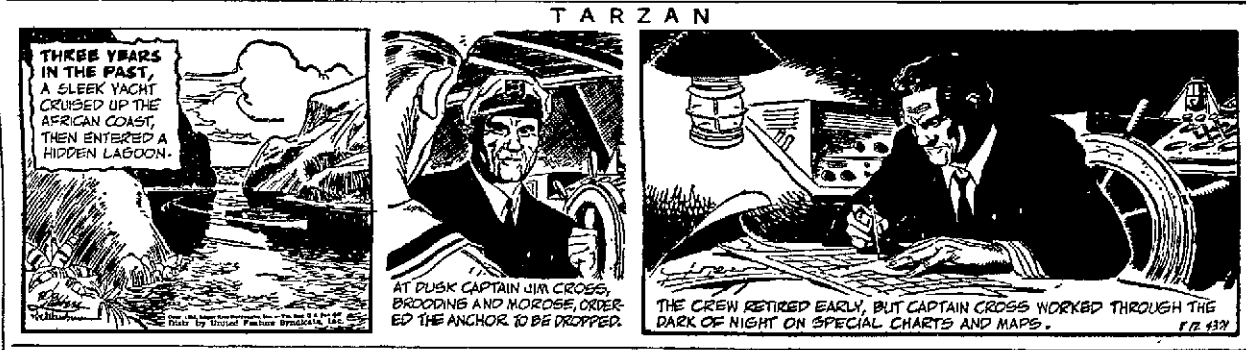

CURLY KAYOE

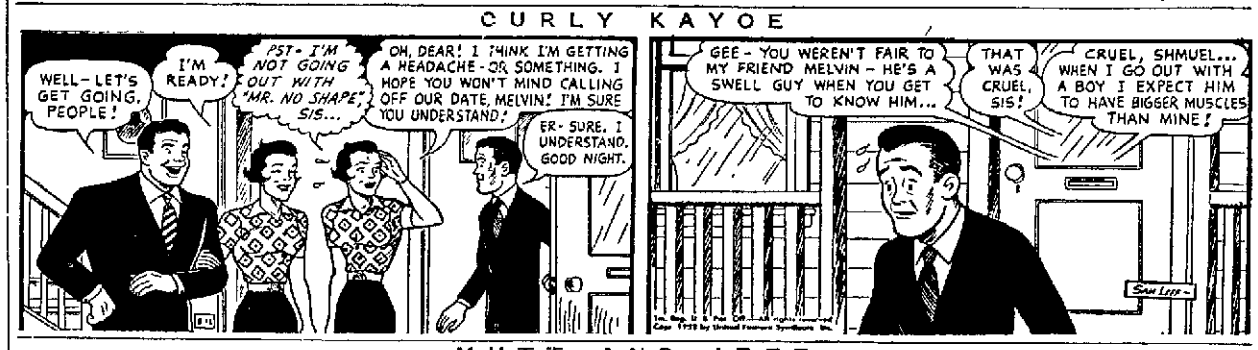

CROSSWORD PUZZLE

ACROSS

1—Enclosure for rabbits
5—In what manner
8—Armed conflicts
12—City in Russia
12—New Deal agency (init.)
14—Dolphinlike cetacean
15—Ally (colloq.)
16—Foundation
18—Heraldry: grafted
19—Printer's measure
20—Fewest
21—Irritate
23—Girl's name
25—Indonesian tribesman
27—Ireland
29—Male deer.
33—Raids
35—Hard money
37—Plaything
38—Partner
40—Commit to memory
41—Beast of burden
42—Portuguese for "saint"
44—Trumpeter bird
48—Compass point
50—Malaysian canoe
53—Lover
55—Arabian seaport
56—Turkish commander
57—Vase
58—Remainder
59—Strike out
60—Golf mound
61—Fruit drinks

DOWN

1—Contend with
2—Algerian seaport
3—Of the third rank
4—Church official
5—To cherish a desire with anticipation
6—Device to unclose
7—Small mass
8—Sagacious
9—Plaster
10—Inlets
11—To put by, as money (sl.)
17—Guido's high note
22—Tone of voice
24—Part of suit
25—Rear of ship
26—Also
28—Doctrines
29—Pronoun
30—Harmonized
31—Spanish for "river"
32—Number
34—Conjunction
36—To inspire confidence in
39—Guarantee
41—Goal
43—Three-banded armadillo
44—Imitated
45—Athletic contest
46—Seed coating
47—The female of the horse
49—Sea eagle
51—Bacteriologist's wire
52—Emmets
54—Away!

Answer To Previous Puzzle

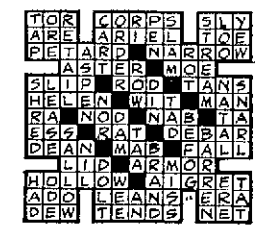

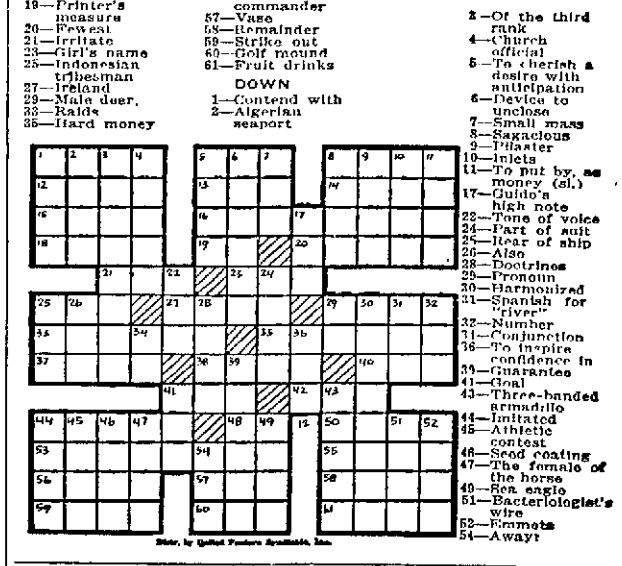

MUTT AND JEFF

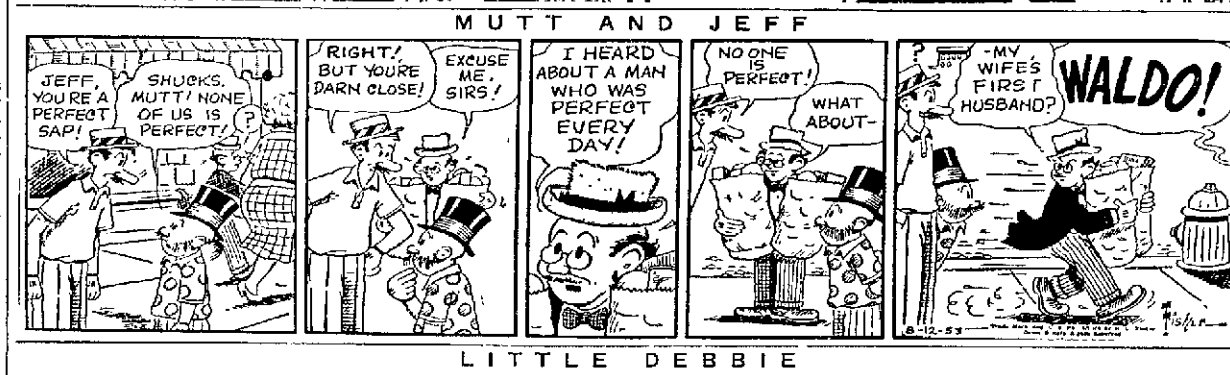

LITTLE DEBBIE

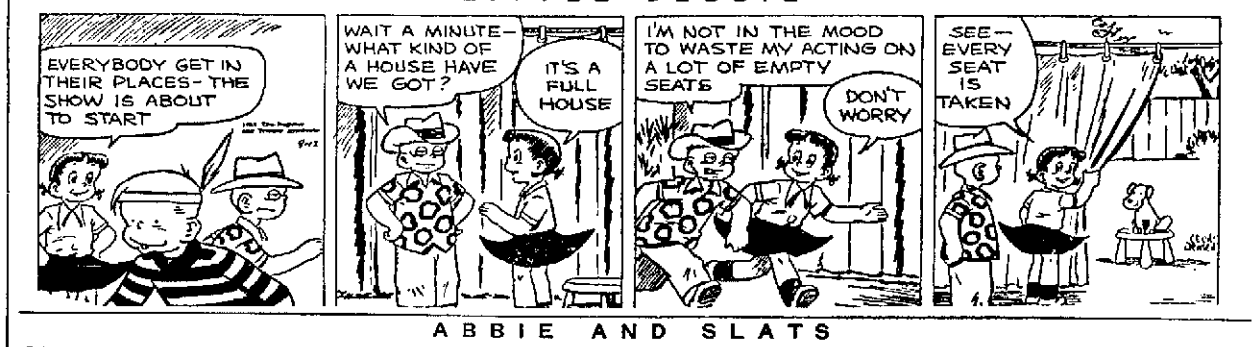

MOPSY

ABBIE AND SLATS

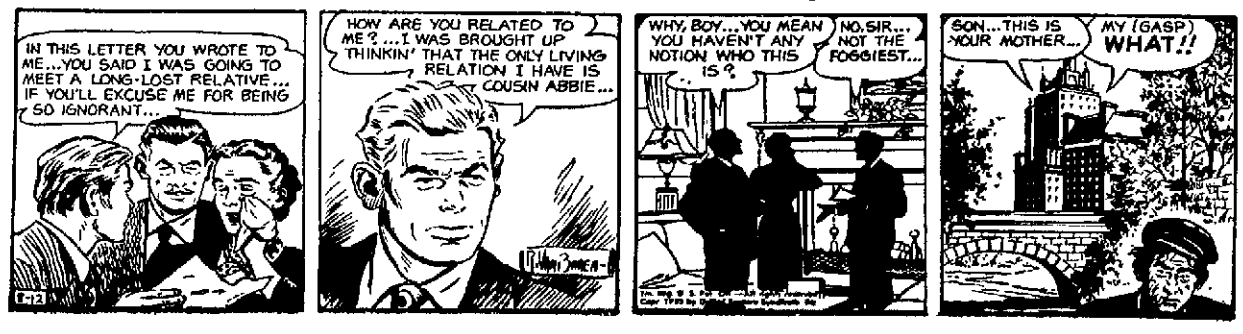

POINTS FOR PARENTS

BY EDYTH THOMAS WALLACE

Not This **This**

Mother: "You know that you shouldn't come running into the room this way when I have guests. Go out again and walk in quietly as a boy should."

Mother: "What's the hurry, Jack? I want you to meet my friends, Mrs. Smith and Mrs. Jones and Mrs. Brown. Try to go out quietly, will you, Son?"

Embarrassing a child is a poor way of teaching him.

SHOW YOUR SMILE!

Keep teeth bright

Chew Wrigley's Spearmint Gum. Chewing helps cleanse the teeth. Helps keep them naturally bright. Enjoy this tasty gum daily.

a sparkling smile is mighty important

WRIGLEY'S SPEARMINT CHEWING GUM

Refreshing! Delicious!

AG997